Washington County Proposed FY2025 PMP HMA

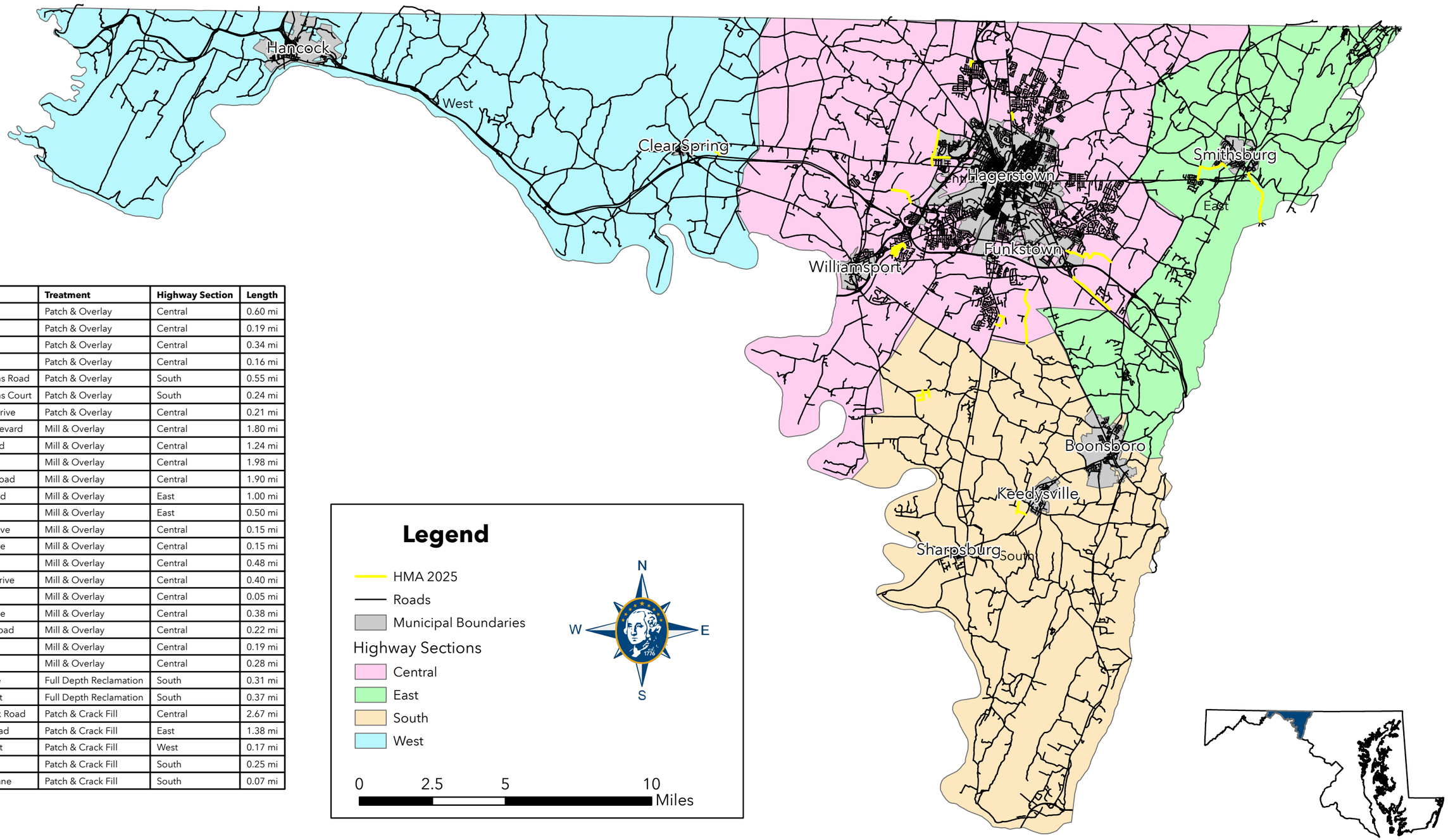

Road Name	Treatment	Highway Section	Length
Swann Road	Patch & Overlay	Central	0.60 mi
Leslie Drive	Patch & Overlay	Central	0.19 mi
Early Drive	Patch & Overlay	Central	0.34 mi
Hetzer Drive	Patch & Overlay	Central	0.16 mi
Fairplay Farms Road	Patch & Overlay	South	0.55 mi
Fairplay Farms Court	Patch & Overlay	South	0.24 mi
Village Mill Drive	Patch & Overlay	Central	0.21 mi
Halfway Boulevard	Mill & Overlay	Central	1.80 mi
McDade Road	Mill & Overlay	Central	1.24 mi
Landis Road	Mill & Overlay	Central	1.98 mi
Garis Shop Road	Mill & Overlay	Central	1.90 mi
Cave Hill Road	Mill & Overlay	East	1.00 mi
Itnyre Road	Mill & Overlay	East	0.50 mi
Donelson Drive	Mill & Overlay	Central	0.15 mi
Van Lear Drive	Mill & Overlay	Central	0.15 mi
Buford Drive	Mill & Overlay	Central	0.48 mi
Longstreet Drive	Mill & Overlay	Central	0.40 mi
Ewell Drive	Mill & Overlay	Central	0.05 mi
Johnson Drive	Mill & Overlay	Central	0.38 mi
Harry Heth Road	Mill & Overlay	Central	0.22 mi
Mosby Drive	Mill & Overlay	Central	0.19 mi
Preston Road	Mill & Overlay	Central	0.28 mi
Planters Lane	Full Depth Reclamation	South	0.31 mi
Harvest Court	Full Depth Reclamation	South	0.37 mi
Beaver Creek Road	Patch & Crack Fill	Central	2.67 mi
Wolfsville Road	Patch & Crack Fill	East	1.38 mi
Rhodes Court	Patch & Crack Fill	West	0.17 mi
Lake Drive	Patch & Crack Fill	South	0.25 mi
Dickenson Lane	Patch & Crack Fill	South	0.07 mi