



PURCHASING DEPARTMENT  
DIVISION OF BUDGET & FINANCE

100 West Washington Street, Room 3200 | Hagerstown, MD 21740-4748 | P: 240.313.2330 | F: 240.313.2331  
[www.washco-md.net](http://www.washco-md.net)

**PUR-1378**  
**ADDENDUM NO. 3**  
**INVITATION TO BID**

**THE MARYLAND THEATRE EXPANSION  
IN HAGERSTOWN, MARYLAND**

**DATE: Thursday, March 29, 2018**

**BIDS DUE: Monday, April 9, 2018**  
*(Revised Date via Addendum No. 3) 2:00 P.M.*

To Bidders:

This Addendum is hereby made a part of the Contract Documents on which all bids will be based and is issued to correct and clarify the original documents.

Please acknowledge receipt of this Addendum at the appropriate space on the Proposal Form. This Addendum consists of fourteen (14) pages and thirteen (13) attachments.

**NOTE: All Bidders must enter the Washington County Administration Complex through either the front door at the 100 West Washington Street entrance or through the rear entrance (w/blue canopy roof) which is handicap accessible and must use the elevator to access the Purchasing Department to submit their proposal and/or to attend the Pre-Proposal Conference. Alternate routes are controlled by a door access system. Washington County Government has announced new security protocols being implemented at the Washington County Administration Complex at 100 West Washington Street, Hagerstown. The new measures took effect Tuesday, February 14, 2017. The general public will be subject to wand search and will be required to remove any unauthorized items from the building prior to entry. Prohibited items include but are not limited to: Weapons of any type; Firearms, ammunition and explosive devices; Cutting instruments of any type - including knives, scissors, box cutters, work tools, knitting needles, or anything with a cutting edge, etc.; Pepper spray, mace or any other chemical defense sprays; and Illegal substances.**

**Additional information promised from Addendum 2:**

**ITEM NO. 1:** *Inquiry:* There are some sound attenuators on the fourth floor duct. We're not sure some them are going to fit. They are not marked on the drawings as to where they are to go. Can you please confirm locations for them?

*(NOTE: The wording of all "Inquiries" submitted are displayed exactly as received.)*

*Response:* Sound attenuation shall be provided for all supply and return connections to Rooftop units. Where scheduled sound attenuators do not fit, alternative sound attenuation methods shall be provided. See ITEM NO. 59 (in this Addendum) and Sheet M-2.5, ITEM NO. 61 (in this Addendum) and Sheet M-9.2.

**ITEM NO. 2:** *Inquiry:* Please provide locations for the 4th floor duct sound attenuators.

*Response:* Clarification for exact sound attenuator location, see ITEM NO. 59 (in this Addendum) and Sheet M-2.5, ITEM NO. 61 (in this Addendum) and Sheet M-9.2.

**ITEM NO. 3:** *Inquiry:* We recommend establishing an allowance for underpinning and adding the following unit prices to the bid form:  
a. Underpinning in earth per cubic yard.  
b. Underpinning in rock per cubic yard.

*Response:* We have included drawings to explain our understanding of the extent to underpinning based on the test pits. See ITEM Nos. 52, 53 and 54 (in this Addendum) – Sheets S-3.0, S-3.2 and S-4.0. We are not providing an allowance, we expect contractors to use the drawings to determine the cost. We have also requested a Unit Price for Underpinning – see ITEM NO. 46 in this Addendum. We are not requesting a unit price for underpinning in rock.

**New inquiries independent of previous addendum:**

**ITEM NO. 4:** *Inquiry:* I was at the pre-bid meeting the other day and am putting together a proposal for the signage on this project. I came across the dedication plaque and see one is being provided by the city. We would be happy to provide a proposal for the plaque you are fabricating if needed. Please provide the specs for this.

*Response:* This is not a bid question; the dedication plaque is in an allowance that will be specified later.

**ITEM NO. 5:** *Inquiry:* Do you have a Contractor's Qualification Statement?

*Response:* We assume you mean in Word – or a format you can fill in. See attached.

**ITEM NO. 6:** *Inquiry:* Are there any bond requirements (percentage of contract amount or payment and performance)

*Response:* A bid bond in the amount of 5% of the total amount of the total bid price is required to be submitted with the bid submittal. When the successfully awarded bidder executes the contract, the labor & material payment bonds must be submitted for 100% of the total bid price.

**ITEM NO. 7:** *Inquiry:* We operate in MEP trades, if the project includes those outside that realm, would we still be welcome to bid?

*Response:* MEP contractors are welcome to bid; however, the contract shall be awarded to a general contractor to complete the work themselves with contracted subcontractors. The attendance sheet from the March 8<sup>th</sup> pre-bid conference/site tour as well as the attendee lists from alternately scheduled site tour visits on March 12<sup>th</sup> and March 15<sup>th</sup> was included in Addendum No. 1. Additionally, the project plan holder's list can be accessed by using the following link: <https://www.washco-md.net/wp-content/uploads/2018/03/purch-pur-1378-planholders.pdf>

**ITEM NO. 8:** *Inquiry:* Is there any verbiage which discusses wage scale (if applicable) and/or scheduling restrictions

*Response:* The project is not a prevailing wage project. Scheduling restrictions are in the phasing plan and the specifications.

**ITEM NO. 9:** *Inquiry:* Are there any limits on liability insurance?

*Response:* Refer to the bid document, Page 08000-12, Supplemental to the 2007 – General Conditions of the Contract, 11.5, Insurance Requirements for Independent Contractors.

**ITEM NO. 10:** *Inquiry:* Address Trouvaille dance floor substitution request.

*Response:* Connor System Trouvaille T1 has been added to the list of acceptable manufacturers. See Item No. 47 within this addendum.

**ITEM NO. 11:** *Inquiry:* We believe detail A5/A-6.12 Stair 2 Enlarged Plan @ 00 Basement Floor – Exit Stair should be labeled Stair 1.

*Response:* Detail A5/A-6.12 is correct - Stair 2 comes down to basement – pass through exit corridor C012 and up another flight of stairs to exit the building. This last flight of stairs up the sidewalk is next to Stair 2 but separated by a 2-hour enclosure – see notes in hatch on A 6.11 detail A5.

**ITEM NO. 12:** *Inquiry:* Stair 1 Sections A14 & A18/A-6.11 both show the stair stopping around Stage Level 0'-0", shouldn't the stairs go all the way down to the Basement Level - 9'-0"? Please clarify.

*Response:* Section on Sheet A-6.11 only show Stair 1. You can find Stair 2 that goes down to the basement in Sheet A-6.12.

**ITEM NO. 13:** *Inquiry:* Alternate 5 deletes all column covers in the 4<sup>th</sup> floor Event Space. Will the exposed columns require fireproofing?

*Response:* All exposed columns shall require fireproofing. This question was also answered in Addendum No. 2, ITEM NO. 11.

**ITEM NO. 14:** *Inquiry:* Please provide location for the swing gates specified in Section 32 31 19 Ornamental Metal Fences and Gates.

*Response:* See Addendum No. 2, ITEM NO. 66. Spec section 32 31 19 is deleted.

**ITEM NO. 15:** *Inquiry:* Please clearly define the limits of the Event Space wood and acoustical paneling shown partially on the elevations on A7.0 on the floor plan A1.15. We can't tell where to stop the wood/acoustical paneling aside from knowing that it does not occur on the "B" elevation.

*Response:* Event Space wood and acoustical paneling is limited to the Event Space It does not include the Coat Niche, Restroom Vestibule, Stair 2 or Elevator 2 – It ends at Column line B.

**ITEM NO. 16:** *Inquiry:* On pg. A-2.3 there is a "Custom Decorative Mesh Chandelier w/ Pendant Lights". Is the custom decorative mesh to be provided by the GC or the Owner? If provided by the GC, please provide a manufacturer & model # of the chandelier that is to be used.

*Response:* The Custom Decorative Mesh Chandelier to be provided by the GC. The chandelier is a mix of globe pendant lights, see Electrical light Type N. Mesh material is from Whiting & Davis – Small Spider Mesh in Gold. Mounted on Hanging Plate. See ITEM NO. 56 (in this Addendum) and new sheet A-2.10 for all details.

**ITEM NO. 17:** *Inquiry:* On the Finish Plans (pgs. A-9.1 – A-9.5) the legend on each page does not match what is shown on the floor plan, i.e. the stairs are being called out to have carpet, while the legend & Finish Schedule (pg. A-9.0A) calls for the stairs to receive rubber. Please clarify which we are to follow, the legend or the floor plan.

*Response:* We do not see a discrepancy in the finish plans and schedule.

**ITEM NO. 18:** *Inquiry:* A2.2 calls for shelf lighting at back bar millwork. This lighting is not shown on the electrical lighting plan for this area E-2.2 so we don't know the fixture manufacturer/model numbers, the panel the fixtures are wired to or how they are switched.

*Response:* Remove note. There is no light shelf behind bar.

**ITEM NO. 19:** *Inquiry:* A2.3 calls for shelf lighting at back bar millwork. This lighting is not shown on the electrical lighting plan for this area E-2.3 so we don't know the fixture manufacturer/model numbers, the panel the fixtures are wired to or how they are switched.

*Response:* Remove note. There is no light shelf behind bar.

**ITEM NO. 20:** *Inquiry:* To what panel are the orchestra level alleyway canopy Type SC lighting run?

*Response:* LB-25

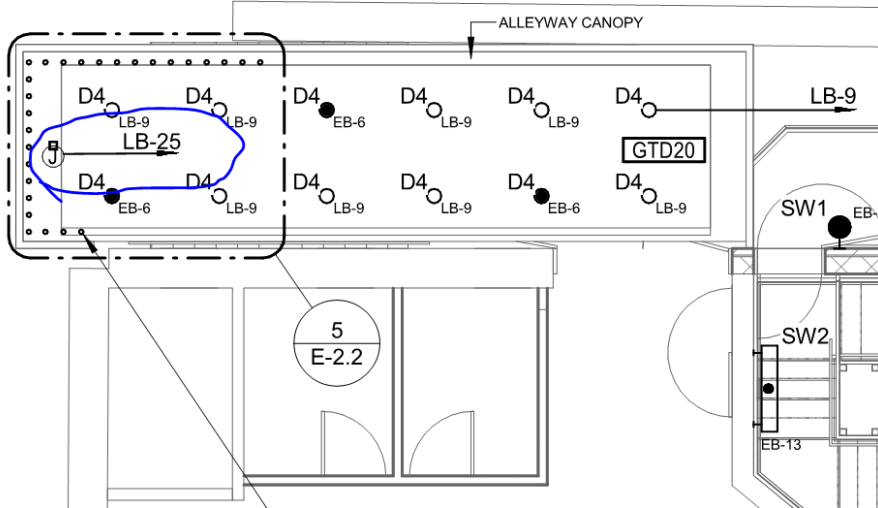

**Branch Panel: LB**

LOCATION: UTILITY ROOM M009  
SUPPLY FROM: MSB  
MOUNTING: Surface

Notes:  
ALL LIGHTING CIRCUITS SHALL HAVE DEDICATED NEUTRALS.

CKT	CIRCUIT	Cond.	Gnd	C	P	CB
LB-1	LTG. - GALLERY	2	#12	#12	3/4"	1 20 A
LB-3	LTG. - ORCHESTRA LEVEL	2	#12	#12	3/4"	1 20 A
LB-5	LTG. - LOBBY 102	2	#12	#12	3/4"	1 20 A
LB-7	LTG. - LOBBY RAISED CLG PENDANT	2	#12	#12	3/4"	1 20 A
LB-9	LTG. - ALLEY CANOPY	2	#12	#12	3/4"	1 20 A
LB-11	* LTG. - FACADE UP LIGHTING	2	#12	#12	3/4"	1 20 A
LB-13	LTG. - LOBBY RAISED CLG PENDANT	2	#12	#12	3/4"	1 20 A
LB-15	LTG. - 2ND LVL LOBBY 201	2	#12	#12	3/4"	1 20 A
LB-17	LTG. - 2ND LVL LOBBY 201	2	#12	#12	3/4"	1 20 A
LB-19	LIGHTING - EVENT SPACE COVE	2	#10	#10	3/4"	1 20 A
LB-21	LTG. - DIMMING RACK	2	#12	#12	3/4"	1 20 A
LB-23	LTG. - CANOPY MARQUE	2	#12	#12	3/4"	1 20 A
LB-25	LTG. - ALLEY CANOPY MARQUE	2	#12	#12	3/4"	1 20 A
LB-27						
LB-29						

Total Connected Load: 23.5 kVA  
Total Connected Current: 65 A

Legend:

(NOTE: The wording of all "Inquiries" submitted are displayed exactly as received.)

**ITEM NO. 21:** *Inquiry:* To what panel are the orchestra level from entry canopy Type SC lights run?

*Response:* LB-23

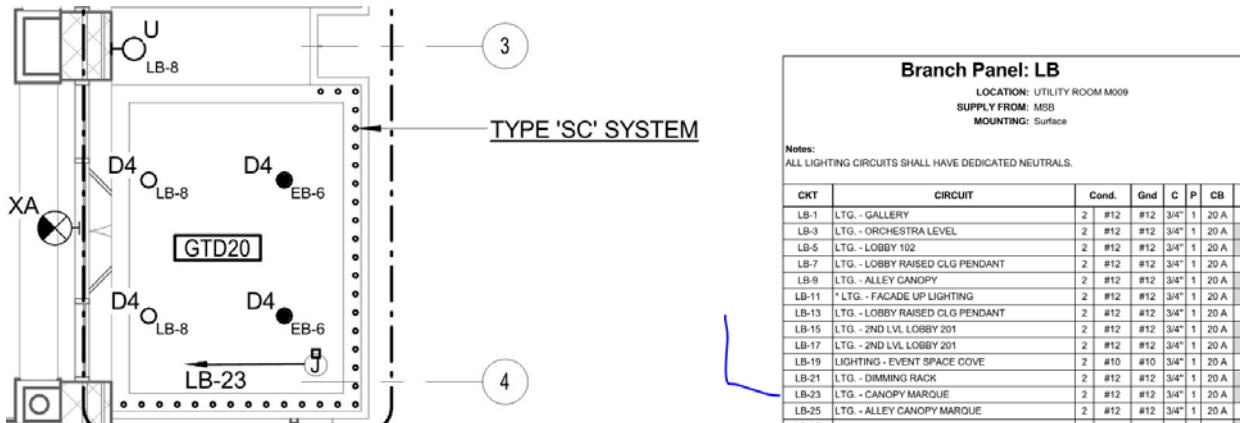

**ITEM NO. 22:** *Inquiry:* How is the lighting controlled (switching, dimming, occupancy sensors, etc.)?

*Response:* Switching and various occupancy sensors are shown on all of the lighting drawings. Refer to all Lighting drawings. In addition, you should be looking at Drawing E-6.2 and Drawing E-7.3 specifically entitled "Lighting Controls Schedule".

**ITEM NO. 23:** *Inquiry:* Why are several ends of the bulkheads in Lobby 102 on A-2.2 drawn in phantom?

*Response:* Not sure we understand your question. Lobby 102 shows bulkheads at 10'-5" and drop panel ceiling at 11'-0". If you are referring to the Mechanical grilles the lighter ones are blanks to match the operable ones – see M-2.2.

**ITEM NO. 24:** *Inquiry:* G15/A7.0, A-12.2 - Please confirm the interior cast stone and HDMU-4 should be deleted from the Event Space in Alternate #5.

*Response:* Confirmed.

**ITEM NO. 25:** *Inquiry:* A-8.1 – Grouted hollow metal frames are called for in both masonry and drywall partitions. We recommend not grouting hollow metal frames in either masonry or drywall partitions as it causes a myriad of problems/complications. Please see the following publication from the Steel Door Institute. <https://www.steeldoor.org/newsletters/13-July.php> and attached HMMA publication and email from Contract Hardware and Supply Co.

*Response:* Detail H1 and J1 should not show grout in the HM frames. Per 08 11 13 – 3.2E - Grouting of HM frames are only required at masonry openings.

**ITEM NO. 26:** *Inquiry:* J17/A-6.1 - Please provide overhead support steels details for ceiling mounted toilet partitions.

*Response:* GC to provide stud blocking as required to support ceiling mounted toilet partitions.

**ITEM NO. 27:** *Inquiry:* Please clarify the finishes listed in the Railing Type B&C Parts on Sheet A-6.13A. Specification 05 73 00 does not address this.

- a) Items A, B, C, D, F, G & H specify a bronze finish: Is this a bronze powder coat?
- b) Item E calls out an iron finish: Is that a mill finish?

*Response:* See Addendum NO. 2 for responses.

**ITEM NO. 28:** *Inquiry:* Sheet M-9.1 Roof Top Unit Schedule - Are the heat recovery units heat pump or ac. The schedule shows a heating capacity in the DX coil section but there's nothing in the equipment operation sequence that calls out DX heating. Please clarify.

*Response:* The basis of design Rooftop Units have the capability of DX heating, where shown, however for competitive bidding purposes, the approved manufacturer is only required to meet what is outlined in the specifications (DX cooling, gas-fired heat etc). If the submitted Rooftop unit has heat pump capabilities, the sequence of operation for heating mode will be adjusted with the unit's internal controls at that time to include DX heating for supplemental heat.

**ITEM NO. 29:** *Inquiry:* Is the Electrical Contractor (EC) responsible for providing and installing the TMGB, TGB and TBB as required for this project? Spec Reference: 271000

*Response:* Yes.

**ITEM NO. 30:** *Inquiry:* Is the EC responsible for providing and installing core holes, vertical and horizontal sleeves and the Telecommunications Contractor (TC) responsible for firestopping the sleeves utilized for Telecom cabling? Spec Reference: 271000

*Response:* Yes typically, but the GC is responsible for determining the scope of their subcontractors.

**ITEM NO. 31:** *Inquiry:* Who is responsible for installing the following items? Spec Reference: 271000

- a. Plywood backboards
- b. Cable Basket Tray per T-5.01 Detail 8 outside the MDF & IDF's
- c. Owner telephone equipment, data equipment, active equipment and WAPs

*(NOTE: The wording of all "Inquiries" submitted are displayed exactly as received.)*

- d. UPS – 3KVA Units
- e. Installing Patch Cords and Cross-connects

Response: The typical Responsibilities are as follow but the GC is responsible for the scope of their subcontractors:

- a. General Contractor.
- b. Telecom Contractor
- c. The telephone equipment, data equipment, and active equipment are not part of the Telecom Contractors scope of work. This equipment is owner furnished and should be coordinated with the owner.
- d. Telecom Contractor
- e. Telecom Contractor

**ITEM NO. 32:** Inquiry: If Telecommunications Contractor is responsible for mounting the WAPs, is the owner providing the mounting equipment/enclosure? Spec Reference: 271000

Response: The Telecom Contractor is responsible for coordination and installation of the Owner Furnished WAP's and mounting infrastructure hardware.

**ITEM NO. 33:** Inquiry: Can faceplates be high impact resistant plastic? Spec Reference: 271000

Response: The specification calls for Metallic faceplates in 27100 Section 2.9 A. 1. This can be discussed with the Owner during the submittal process.

**ITEM NO. 34:** Inquiry: Are there any requirements for 12” ladder type cable tray in the MDF? Spec Reference: 271000

Response: Yes.

**ITEM NO. 35:** Inquiry: Who is responsible for providing and installing access panels mentioned on T-0.01, General Note 22? Spec Reference: 271000

Response: The General Contractor, but coordination will be required between the GC, EC, and the Telecom contractor.

**ITEM NO. 36:** Inquiry: Can Belden 25 Pair Category 3 CMR copper cable and Belden 12 Strand OM3 MM Riser fiber cable be an acceptable owner approved backbone cables? Spec Reference: 271000

Response: Yes, this is acceptable.

**ITEM NO. 37:** Inquiry: Faceplate Detail Drawing indicates all wall faceplates for 2 and 4 jacks are to be 6 port but Specification 271000, Section 2.9.A.1 calls for 1 to 4 port faceplates. Should faceplates be 4 or 6 port faceplates?

Response: Per Specification use (1) to (4) port faceplates, unless there is a need for (6) network connections.



**ITEM NO. 38:** *Inquiry:* Specification 271000, Section 2.10.A.5 indicates patch cords are required for the IDF end. Are patch cords required for the faceplate end?

*Response:* Yes.

**ITEM NO. 39:** *Inquiry:* The Crestron CEN WAP 1500 is discontinued with no replacement available from Crestron. Please advise on suitable replacement. Spec Reference: 274100 Page 21

*Response:* Include the cost of the Crestron CEN WAP 1500 in your proposal. A replacement model will be provided after the award.

**ITEM NO. 40:** *Inquiry:* Please confirm what size displays are required at each Flat Panel Display location. Drawing Reference: AV Series, Spec Reference: 274100

*Response:* FP1- Gallery Sharp PN E 603; FP2- Sharp PN R46; FP3-Sharp PN E603 (Concessions/Rehearsal Studio); FP4- Sharp PN E703 (Conf. Room 210), FP5- Sharp PN E603(Volunteer RM 305); FP6- Sharp PN E603; TV-OFE Flat Panels; Events Space-Sharp PN E603 (portable flat panels for WP6).

**ITEM NO. 41:** *Inquiry:* The Optional 70" Flat Panel Displays mentioned in the specification are not shown on the AV drawings. Please clarify. Drawing Reference: AV Series, Spec Reference: 274100 Page 18

*Response:* The portable flat panel displays (sharp PN E703 on a Chief PFCUB) are portable and will connect to the wall plates in the Event Space. Also See Addendum NO. 2, ITEM NOS. 38 and 39.

**ITEM NO. 42:** *Inquiry:* The specified projector mount is actually a cart to hold a flat panel display. Please clarify. Spec Reference: 274100 Page 18

*Response:* The Chief PFCUB is the cart for the Sharp PN E703 flat panel displays for the Event Space. Do not include the cost of this cart in your bid.

**ITEM NO. 43:** *Inquiry:* Please confirm that the GC or EC will be providing all required conduit and J-hooks as stated in "AV Conduit and Back Box Requirements" Drawing Reference: AV-0.01

*Response:* The GC or EC shall provide all required conduit and J-hooks as stated in the "AV Conduit and Back Box Requirements", "AV-0.01", and detailed in the referenced drawing sets.

**ITEM NO. 44:** *Inquiry:* Please confirm that it is not your intention to delete each paragraph of the AIA 201 General Conditions. It appears that there was a malfunction when printing the document.

(NOTE: The wording of all "Inquiries" submitted are displayed exactly as received.)

*Response:* You are correct, It is not the intention to delete each paragraph of the AIA 201 General Conditions document. Please note that the “Supplementary General Conditions” contains changes and additions to the “General Conditions of the Contract for Construction.

**ITEM NO. 45:** *Inquiry:* The project documents call for Sheet Waterproofing to be applied to the exterior side of the concrete foundation walls along the North Side/East Side and the front corner of the South Side of the building at the new stair tower. We do not believe this will be possible along the North and South ends of the building due to the following conditions. At the cast in place foundation wall on the Southeast corner of the building the new foundation wall is within inches of the existing neighboring building foundation making it impossible to install sheet waterproofing once the wall is poured. On the North end of the building we have concerns with having enough room between the BISFA building foundation and the new concrete foundation wall to install temporary shoring, inner/outer wall forms not to mention the existence of underground utilities. Please review the products currently spec'd for these locations and advise.

*Response:* Where feasible we prefer the sheet waterproofing on the exterior side of the foundation walls. We understand that in some locations this is not possible due to existing adjacent properties or property lines. For example, at the south exterior wall along column line 5 we call out exterior wall type 0.2 which include polymer modified cement waterproofing on the interior of the foundation wall (due to the blind side condition). We understand that this condition might occur along the east face of stair 1 where it is close to the property line and part of the north side of the stair 1 footing. Due to the site setback, we expect the sheet waterproofing can be applied along the foundation wall along column line D called out as EX 0.1 on sheet A1.11. The north wall of the new building foundation will require some level of excavation for the utilities and depending on how this is phased could offer an opportunity to apply sheet waterproofing along some of this basement wall. If the lower part of this north wall between column line A and D does not require excavation for utilities the exterior wall type 0.2 and 0.5 on sheet A4.0 can be used which includes the polymer modified cement waterproofing on the inside face.

**ITEM NO. 46:** SPECIFICATION SECTION 01 22 00 (SPECIFICATION NOT ATTACHED) and PROPOSAL FORM

**ADD**

- 01 22 00 – 1.5 Add line Item P – Unit Price # 17 – Underpinning
1. Description: Provide Unit price for Underpinning in earth per cubic yard.
  2. Unit of Measurement: Cubic Yard
  3. Price per Unit of Measurement: \$ \_\_\_\_\_

Add No. 17 (as described above) to page 005000-5 in the standard form of the proposal.

- ITEM NO. 47:** SPECIFICATION SECTION 09 64 00 (SPECIFICATION NOT ATTACHED)  
The following additional products need to meet the performance criteria of spec section 09 64 00
- ADD** Approved Substitution: Add line item 2.1A.1 Acer Flex Floating System w/gray vinyl top surface.
- ADD** Approved Substitution: Add line item 2.1A.2 Connor Trouvaille T1 Floor System w gray vinyl top surface.
- ITEM NO. 48:** SPECIFICATION SECTION 23 34 33 (SPECIFICATION NOT ATTACHED)
- ADD** Para 2.1A Mars Air to list of acceptable alternate air curtain manufacturers
- ITEM NO. 49:** SHEET SI – SHEET INDEX and PROPOSAL FORM
- ADD** ALTERNATE 7:  
Base Bid: Walkway section 1/S-3.0.  
Alternate: If required due to BISFA construction schedule. Provide a lowered footing & increase slab rebar @ BISFA side. See detail 3/S-1.1
- PROPOSAL FORM:  
In Page 005000-2 Add under 2.G: ALTERNATE 7: based on description above.
- ITEM NO. 50:** SHEET S-1.1 – FOUNDATION PLAN (SHEET ATTACHED)
- ADD** Show extent of underpinning to plan 1/S-1.1
- ADD** New Section of BOH corridor 2/S-1.1 – hatch show areas of underpinning. New Section for Alternate 7, 3/S-1.1
- ITEM NO. 51:** SHEET S-1.7 – STAIR FRAMING PLANS (SHEET ATTACHED)
- REVISE** Detail G/S-1.7 for Stair 6 Framing Support
- ITEM NO. 52:** SHEET S-3.0 – STRUCTURAL SECTIONS (SHEET ATTACHED)
- REVISE** Revised section 1/S-3.0
- ITEM NO. 53:** SHEET S-3.2 – STRUCTURAL SECTIONS (SHEET ATTACHED)
- REVISE** Revised Detail 1 – Increased Bar # from 5 to 6 and noted 4” Ledge @ elevator slab.
- REVISE** Revised Detail 4 – to show underpinning concrete requirement
- ITEM NO. 54:** SHEET S-4.0 – TYPICAL STRUCTURAL DETAILS (1) (SHEET ATTACHED)
- ADD** Note for base bid underpinning

*(NOTE: The wording of all “Inquiries” submitted are displayed exactly as received.)*

**ITEM NO. 55:**     SHEET A-2.9 – CEILING DETAILS

**ADD**             Moved Detail C13/A-2.9 to New Sheet A-2.10.

**ITEM NO. 56:**     SHEET A-2.10 – CUSTOM DECORATIVE CHANDELIER DETAILS  
**(SHEET ATTACHED)**

**ADD**             New sheet of Plans and detail of the custom Decorative Chandelier.

**ITEM NO. 57:**     SHEET M-2.2 – ORCHESTRA FLOOR PLAN - MECHANICAL

**ADD**             “NOT TO SCALE” note under ex theater elevation detail.

**ITEM NO. 58:**     SHEET M-2.4 – THIRD FLOOR PLAN - MECHANICAL  
**(SHEET ATTACHED)**

**ADD**             Drawing note #9. Locate drawing note in rehearsal studio 313.

**REVISE**          Drawing note #3.

**REVISE**          Drawing note #4.

**ITEM NO. 59:**     SHEET M-2.5 – FOURTH FLOOR PLAN – MECHANICAL  
**(SHEET ATTACHED)**

**REVISE**          S/A and R/A Ductwork from RTU-4 in ceiling space and down in shaft shall be revised from 20x16 to 20x18. Revised associated drawing notes #3, 4, 14 & 15. Refer to revised sheet M-2.5 for additional information.

**ADD**             For clarity, notes and locations for all sound attenuators scheduled as indicated by SA-X, where ‘x’ is the sound attenuator number. Refer to revised sheet M-2.5 for additional information.

**REVISE**          RTU-6 unit supply connection and associated drawing note #7 to read “44x16 TRANSITION TO FULL SIZE OF RTU-6. REFER TO DRAWING M-2.6 FOR CONTINUATION.” Refer to revised sheet M-2.5 for additional information.

**ADD**             Drawing note #19. Add drawing note to revised RTU-6 supply duct near unit connection as shown on revised sheet M-2.5 for continuation.

**ADD**             Add drawing note #20. Add drawing note to RTU-3 return duct near unit connection as shown on revised sheet M-2.5 for continuation.

**ITEM NO. 60:**     SHEET M-9.1 – ROOF TOP UNIT AND VRV EQUIPMENT SCHEDULE  
**(SHEET ATTACHED)**

- REVISE** RTU-3 and RTU-6 HP, BHP, ESP, RPM and electrical characteristics. Refer to revised sheet M-9.1 for additional information.
- ITEM NO. 61:** SHEET M-9.2 – MISCELLANEOUS SCHEDULE AND LEGEND  
(*SHEET ATTACHED*)
- REVISE** Sound Attenuator schedule with more columns to provide clarity of size, type, weight, model #, etc. Revised SA-2 and SA-7. Refer to revised sheet M-9.2 for additional information.
- ITEM NO. 62:** SHEET P-9.1 – PLUMBING SCHEDULES, NOTES, & LEGEND  
(*SHEET ATTACHED*)
- REVISE** Gas Booster pump service to say “HIGHER PRESSURE GAS TO BUILDING” and type to read “HERMETICALLY SEALED MULTISTAGE BOOSTER” Refer to revised sheet P-9.1 for additional information.
- ITEM NO. 63:** SHEET E-7.1 – PANELBOARD SCHEDULES
- REVISE** Circuit breaker size for M3-3 to a 175A in lieu of a 200A
- ITEM NO. 64:** SHEET E-5.1 – SCHEMATIC POWER RISER DIAGRAM
- ADD** Add to the end of Note #3 “Provide separate 24”W x 24”D x 91.5”H incoming section to feed stacked main circuit breakers.”
- ITEM NO. 65:** All references in the bid document made to the bid submission deadline have been extended to no later than **2:00 P.M. (EDST), Monday, April 9, 2018.**

**Total Attachments: 13**

Drawings (PDF 30x42) - 11 sheets

- S-1.1
- S-1.7
- S-3.0
- S-3.2
- S-4.0
- A-2.10
- M-2.4
- M-2.5
- M-9.1
- M-9.2
- P-9.1

AIA Document A305 – 1986: *Contractor’s Qualification Statement* (in Word format) – 5 pages  
*Revised Form of Proposal* – 8 pages

BY AUTHORITY OF:



Rick F. Curry, CPPO  
Director of Purchasing

**REVISED STANDARD FORM OF PROPOSAL**

**The Maryland Theatre  
21 South Potomac Street  
Hagerstown, MD 21740**

**Date: Monday, April 9, 2018  
Time: No later than 2:00 PM  
(EDST)/Local Time**

Project Name: Maryland Theatre Expansion  
Washington County Bid No.: PUR-1378  
Grimm and Parker Project No.: 21633

Firm Submitting Proposal: \_\_\_\_\_  
Telephone No. (\_\_\_\_) \_\_\_\_\_ Fax: (\_\_\_\_) \_\_\_\_\_  
Contact: Name Printed and Title: \_\_\_\_\_  
E-Mail Address: \_\_\_\_\_  
Address: \_\_\_\_\_

Gentlemen/Ladies:

We hereby submit our proposal for the Maryland Theatre Expansion

Having carefully examined the Specifications and Plans for the subject construction -

Specifications Dated: \_\_\_\_\_

Drawings Dated: \_\_\_\_\_

Addenda No. \_\_\_\_\_ Date \_\_\_\_\_ ; No. \_\_\_\_\_ Date \_\_\_\_\_ ; No. \_\_\_\_\_ Date \_\_\_\_\_  
No. \_\_\_\_\_ Date \_\_\_\_\_ ; No. \_\_\_\_\_ Date \_\_\_\_\_ ; No. \_\_\_\_\_ Date \_\_\_\_\_

and having received clarification on all items of conflict or upon which any doubt arose, the undersigned proposes to furnish all labor, materials and equipment called for by the said documents for the entire work, in strict accordance with the Contract Documents, for the stipulated sum of:

1. BASE BID:

\_\_\_\_\_ Dollars (\$ \_\_\_\_\_)  
(Written) (Figures)

2. ALTERNATES:

A. ADD/DEDUCT Alternate No. 1: NOT USED

B. ADD/DEDUCT Alternate No. 2: ADD RENOVATION OF PROJECTOR ROOM –  
Provide in accordance with Section 01 23 00 - Alternates.

\_\_\_\_\_ Dollars (\$ \_\_\_\_\_)  
(Written) (Figures)

- C. ADD/DEDUCT Alternate No. 3: ADD/DEDUCT KAWNEER FINISH IN LIEU OF GOLD FINISH ON CURTAINWALL, STOREFRONT, EXTERIOR DOORS, FRONT CANOPY – Provide in accordance with Section 01 23 00 - Alternates.

\_\_\_\_\_ Dollars (\$) \_\_\_\_\_  
 (Written) (Figures)

- D. ADD/DEDUCT Alternate No. 4: DEDUCT BRIDGE TO BISFA – Provide in accordance with Section 01 23 00 - Alternates.

\_\_\_\_\_ Dollars (\$) \_\_\_\_\_  
 (Written) (Figures)

- E. ADD/DEDUCT Alternate No. 5: DEDUCT FIT-OUT OF EVENT SPACE – Provide in accordance with Section 01 23 00 - Alternates.

\_\_\_\_\_ Dollars (\$) \_\_\_\_\_  
 (Written) (Figures)

- F. ADD/DEDUCT Alternate No. 6: DEDUCT LIGHT TYPES “FS” and “Z” – Provide in accordance with Section 01 23 00 - Alternates.

\_\_\_\_\_ Dollars (\$) \_\_\_\_\_  
 (Written) (Figures)

- G. ADD/DEDUCT Alternate No. 7: PROVIDE A LOWERED FOOTING & INCREASE SLAB REBAR @ BISFA SIDE - Provide in accordance with detail 3/S-1.1.

\_\_\_\_\_ Dollars (\$) \_\_\_\_\_  
 (Written) (Figures)

3. ALLOWANCES: In accordance with Section 01 21 00 – Allowances, include the following allowances in the Base Bid.

A. Allowance No. 1 – Masonry Repointing	\$10,000.00
B. Allowance No. 2 – Vibration Testing	\$10,000.00
C. Allowance No. 3 – Rock Excavation	\$250,000.00
D. Allowance No. 4 – Dedication Plaque	\$2,500.00
<hr/>	
Total Allowance in Base Bid	\$272,500.00



4. UNIT PRICE SCHEDULE: In accordance with Section 01 22 00 – Unit Prices.

	<b>Description / Written Unit Price</b>	<b>Unit</b>	<b>Unit Price (in figures)</b>
A.	No. 1 – Earth Excavation-Machine Onsite @ _____ Dollars (written) _____ Cents <b>per</b> (written)	CY	\$ _____
B.	No. 2 – Earth Excavation-Hand Onsite @ _____ Dollars (written) _____ Cents <b>per</b> (written)	CY	\$ _____
C.	No. 3 – Trench Excavation Onsite @ _____ Dollars (written) _____ Cents <b>per</b> (written)	CY	\$ _____
D.	No. 4 – Rock Removal @ _____ Dollars Seventy -Five (written) _____ Cents <b>per</b> (written)	CY	\$ ___ 75.00_____
E.	No. 5 – Unsuitable Material Excavation @ _____ Dollars (written) _____ Cents <b>per</b> (written)	CY	\$ _____
F.	No. 6 – Suitable Material Import @ _____ Dollars (written) _____ Cents <b>per</b> (written)	CY	\$ _____

	<b>Description / Written Unit Price</b>	<b>Unit</b>	<b>Unit Price (in figures)</b>
G.	No. 8 – Undercut and Refill @ _____ Dollars (written) _____ Cents <b>per</b> (written)	CY	\$ _____
H.	No. 9 – Receptacle @ _____ Dollars (written) _____ Cents <b>per</b> (written)	Per Location	\$ _____
I.	No. 10 – Fire Alarm Strobe @ _____ Dollars (written) _____ Cents <b>per</b> (written)	Per Location	\$ _____
J.	No. 11 – Fire Alarm Horn or Speaker/Strobe Unit @ _____ Dollars (written) _____ Cents <b>per</b> (written)	Per Location	\$ _____
K.	No. 12 – Data Outlet @ _____ Dollars (written) _____ Cents <b>per</b> (written)	Per Location	\$ _____
L.	No. 13 – Exit Sign @ _____ Dollars (written) _____ Cents <b>per</b> (written)	Each	\$ _____

	Description / Written Unit Price	Unit	Unit Price (in figures)
M.	No. 14 – Light Switch @ _____ Dollars (written) _____ Cents <b>per</b> (written)	Each	\$ _____
N.	No. 15 – Telephone Drop @ _____ Dollars (written) _____ Cents <b>per</b> (written)	Each	\$ _____
O.	No. 16 – Fire Alarm Pull Station @ _____ Dollars (written) _____ Cents <b>per</b> (written)	Each	\$ _____
P.	No. 17 – Underpinning @ _____ Dollars (written) _____ Cents <b>per</b> (written)	CY	\$ _____

5. SUBCONTRACTORS:

- A. **All Bidders shall submit their list of subcontractors concurrently with the Bid submission.** No change or deviation from this list shall be allowed except as determined by the Owner or the Owner’s Representative (**SEE ATTACHMENT “A”**):
- B. Subcontractors Bond:
1. The Owner retains the right to request a subcontractor to submit a performance and payment bond in the amount of his Contract to the General Contractor.
  2. The Owner shall reimburse the subcontractor in the amount of the direct cost of the bond without subcontractor or General Contractor markup for overhead, profit or any other associated cost.

6. CONTRACTOR'S STATE OF MARYLAND REGISTRATION NUMBER.

Construction Firm License No.	Date Issued	Place of Issuance
Federal Employer Identification No. (or Social Security No. if no F.E.I.N.)		

It is understood that the bid price will be firm for a time period of ninety (90) calendar days from the bid opening date. If the undersigned be notified of acceptance of this proposal within this time period, the firm shall be given a "Notice to Proceed". The undersigned shall complete the total work after the "Notice to Proceed", Phase-1 shall be fully completed no later than September 30, 2018, and Phase-2 shall be fully completed no later than August 30, 2019. If this work is not completed within the time period specified, the Contractor will be liable for Liquidated Damages of \$1,000.00 per calendar day. This shall apply to the completion of Phase 1 and Phase 2 construction. The Maryland Theatre has performances under contract that are scheduled to occur based on this schedule.

7. **AFFIRMATION REGARDING COLLUSION:**

**I AFFIRM THAT:**

**Neither I nor, to the best of my knowledge, information, and belief, the below stated business has:**

- a. **Agreed, conspired, connived, or colluded to produce a deceptive show of competition in the compilation of the accompanying bid or offer that is being submitted;**
- b. **In any manner, directly or indirectly, entered into any agreement of any kind to fix the bid price or price proposal of the Bidder or Offeror or of any competitor, or otherwise taken any action in restraint of free competitive bidding in connection with the contract for which the accompanying bid or offer is submitted.**

8. **AFFIRMATION REGARDING BRIBERY CONVICTIONS**

**I FURTHER AFFIRM:**

**Neither I nor, to the best of my knowledge, information, and belief, the below business (as is defined in Section 16-101 (b) of the State Finance and Procurement Article of the Annotated Code of Maryland), or any of its officers, directors, partners, or any of its employees directly involved in obtaining or performing contracts with public bodies (as is defined in Section 16-101(f) of the State Finance and Procurement Article of the Annotated Code of Maryland), has been convicted of, or has had probation before judgment imposed pursuant to Criminal Procedure Article, Section 6-220 of the Annotated Code of Maryland, or has pleaded nolo**

**contendere to a charge of, bribery, attempted bribery, or conspiracy to bribe in violation of Maryland law, or of the law of any other State or federal law, except as follows (indicate the reasons why the affirmation cannot be given and list any conviction, plea, or imposition of probation before judgment with the date, court, official or administrative body, the sentence or disposition, the name(s) of person(s) involved, and their current positions and responsibilities with the business):**

Bid Security Bonds shall be submitted with each proposal in the amount of five (5%) percent of the total of the Base Bid and requested alternates.

Bid Bonds, except those of three (3) Best Value bidders will be returned after the contractor selection. Other bid bonds will be returned after the related contract has been executed. If no bid has been accepted within **ninety (90)** calendar days after the bid opening, then any bond may be returned upon demand of the bidder.

Failure to properly and completely fill in all blanks may be cause for rejection of this proposal. All alternates and unit prices called for in the Contract Documents must be submitted herewith.

**INDIVIDUAL PRINCIPAL**

In Presence of Witness: \_\_\_\_\_ FIRM NAME \_\_\_\_\_  
\_\_\_\_\_  
SIGNED \_\_\_\_\_  
ADDRESS \_\_\_\_\_  
TELEPHONE \_\_\_\_\_

**CO-PARTNERSHIP PRINCIPAL**

In Presence of Witness: \_\_\_\_\_  
\_\_\_\_\_  
(Name of Corporation)  
ADDRESS \_\_\_\_\_  
TELEPHONE \_\_\_\_\_  
\_\_\_\_\_ as to BY \_\_\_\_\_  
\_\_\_\_\_ as to BY \_\_\_\_\_

**CORPORATE PRINCIPAL**

\_\_\_\_\_  
(Name of Corporation)

ADDRESS \_\_\_\_\_

TELEPHONE \_\_\_\_\_

\_\_\_\_\_  
(Corporate Secretary)

BY \_\_\_\_\_

\_\_\_\_\_  
(AFFIX CORPORATE SEAL)

The bidder represents, and it is a condition precedent to acceptance of this bid, that the bidder has not been a part to any agreement to bid a fixed or uniform price.

WITNESS:

\_\_\_\_\_  
(SEAL)

SUBSCRIBED AND SWORN TO Before me, a Notary Public of the State of \_\_\_\_\_

County or City of \_\_\_\_\_ this \_\_\_\_\_ day of \_\_\_\_\_, 2018

\_\_\_\_\_  
Notary Public

For Information Purposes Only: Has your company/firm been certified by the State of Maryland as a Minority Business Enterprise (Please check below.)

\_\_\_\_\_ Yes \_\_\_\_\_ No

***Forms to be Completed and submitted with the Bid:***

- 1. ***Bid Bond***
- 2. ***Contractor Qualification Statement (00 45 00)***
- 3. ***Reference Projects***
- 4. ***Occupied Renovation Project***
- 5. ***Urban Infill Project***
- 6. ***Project Approach***
- 7. ***Project Schedule***
- 8. ***Project Team***
- 9. ***Work Load Capacity Chart***
- 10. ***Standard Form of Proposal (00 50 00)***
  - 10a. ***Form of Proposal Attachment A (Subcontractors List)***
  - 10b. ***Form of Proposal Attachment B (Government-Side Debarment and Suspension)***

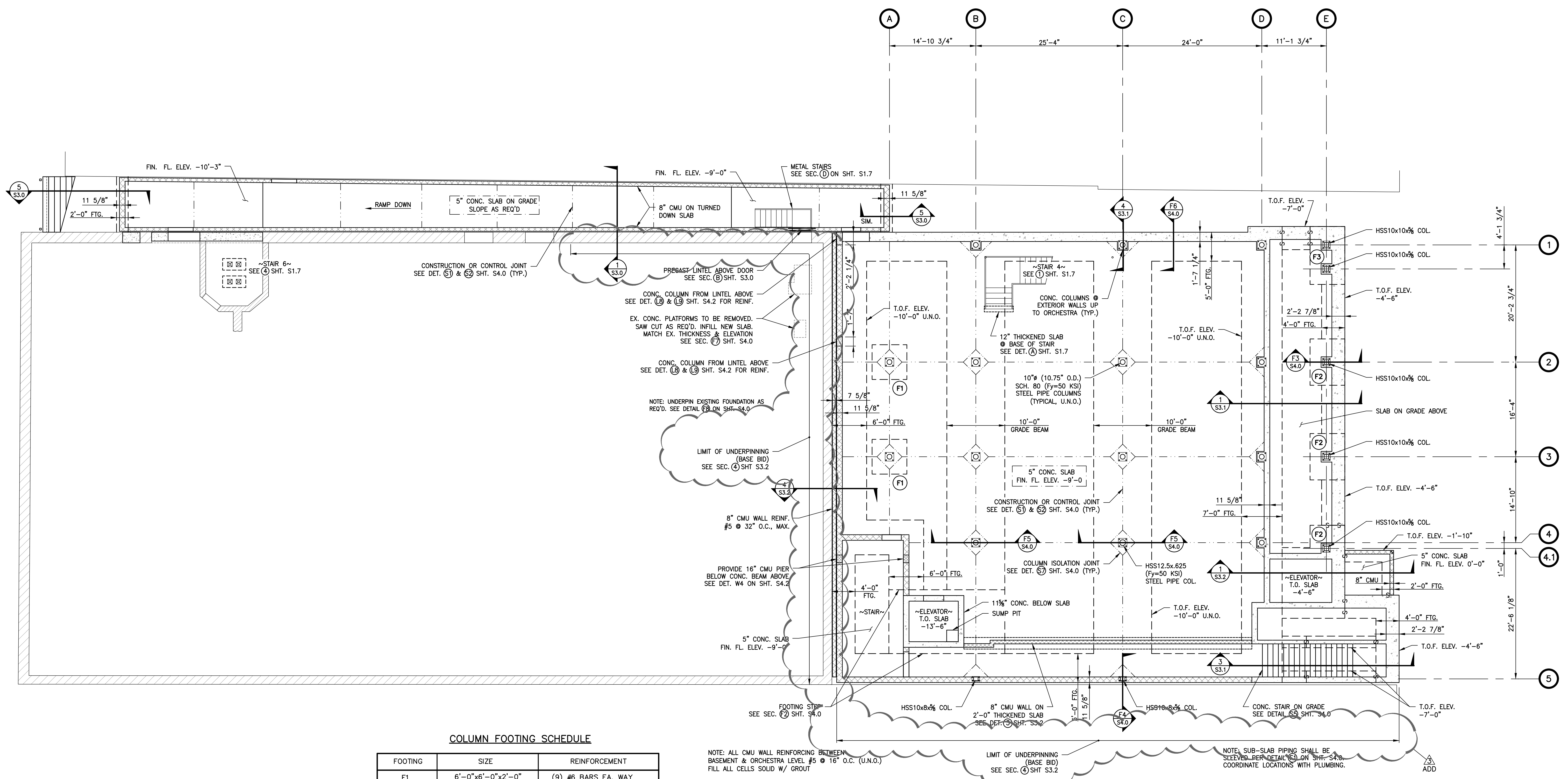
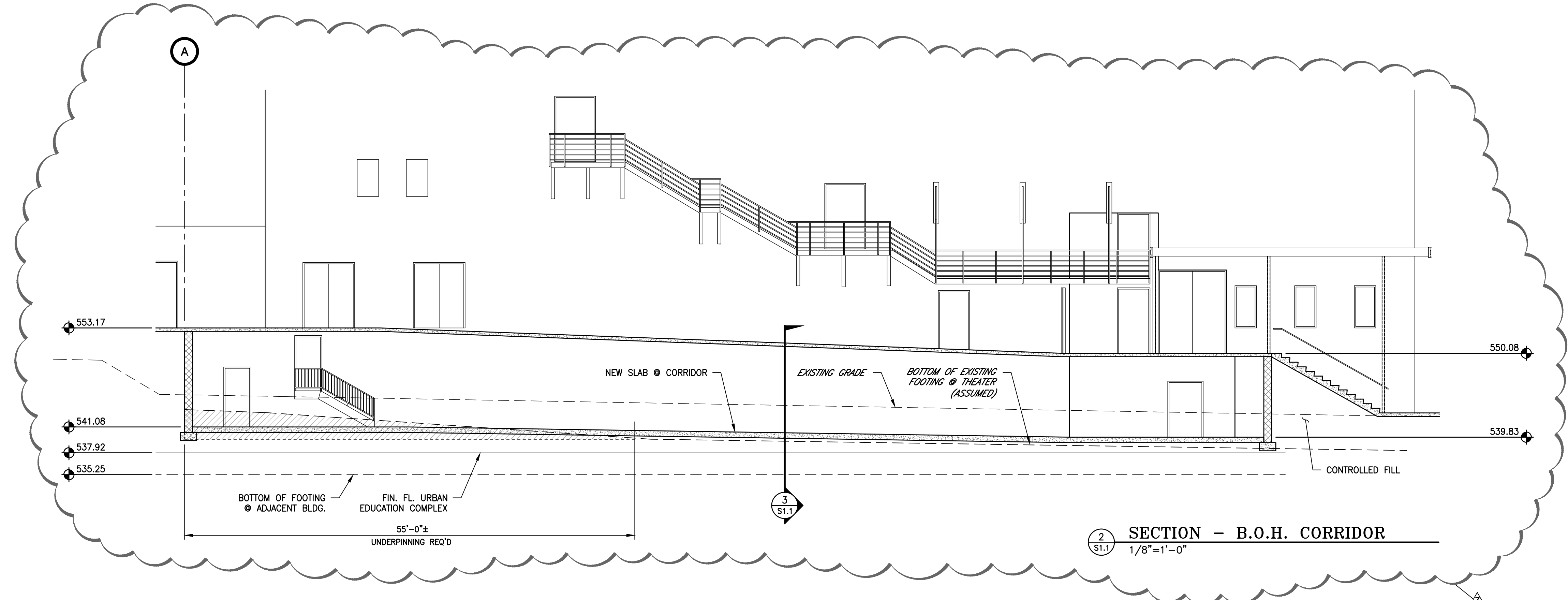
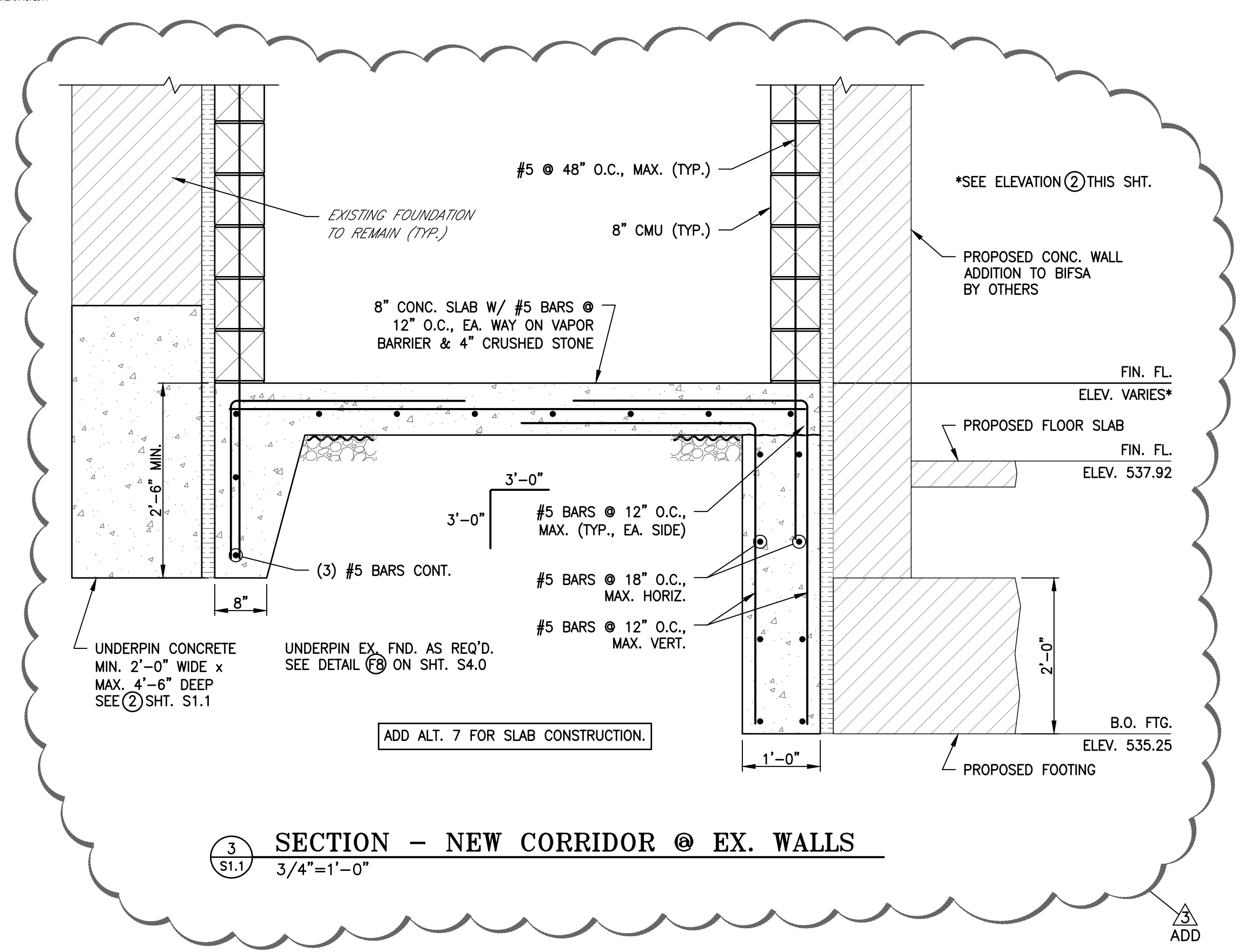



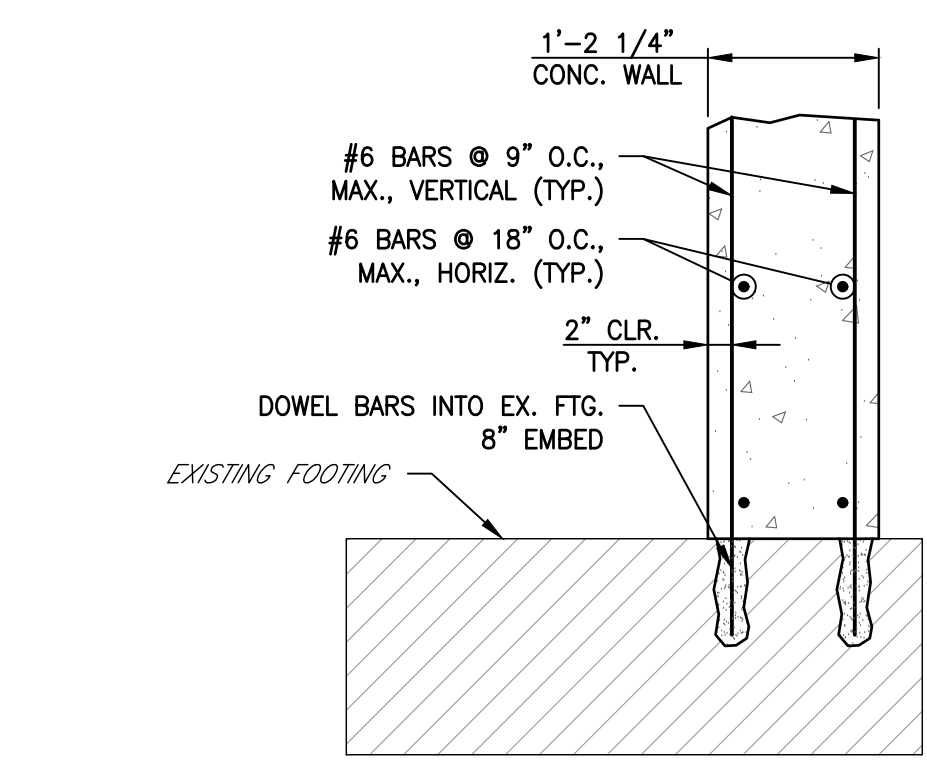

**SECTION - BASEMENT WALL @ STAIR 6**  
 3/4"=1'-0"

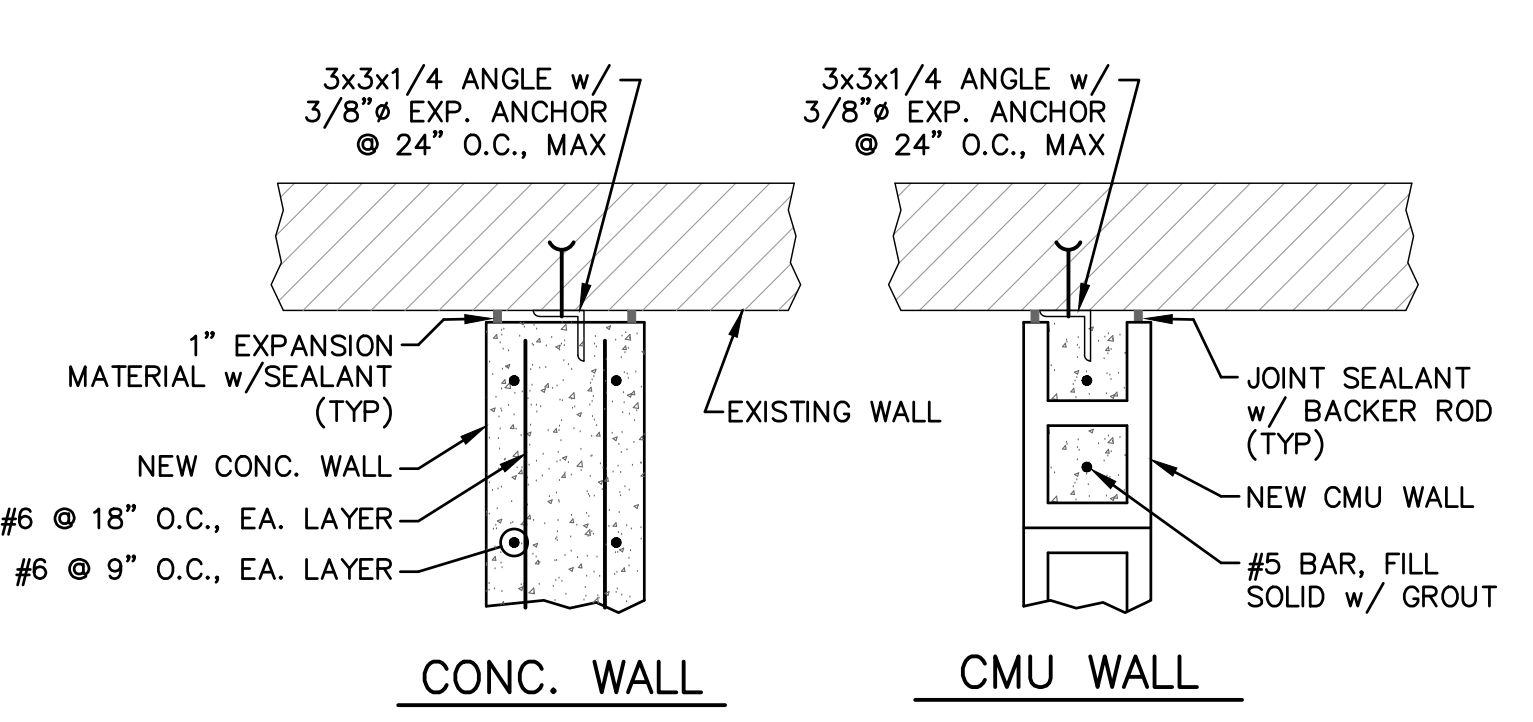

**DETAIL - NEW WALL TO EXISTING TIE**  
 N.T.S.

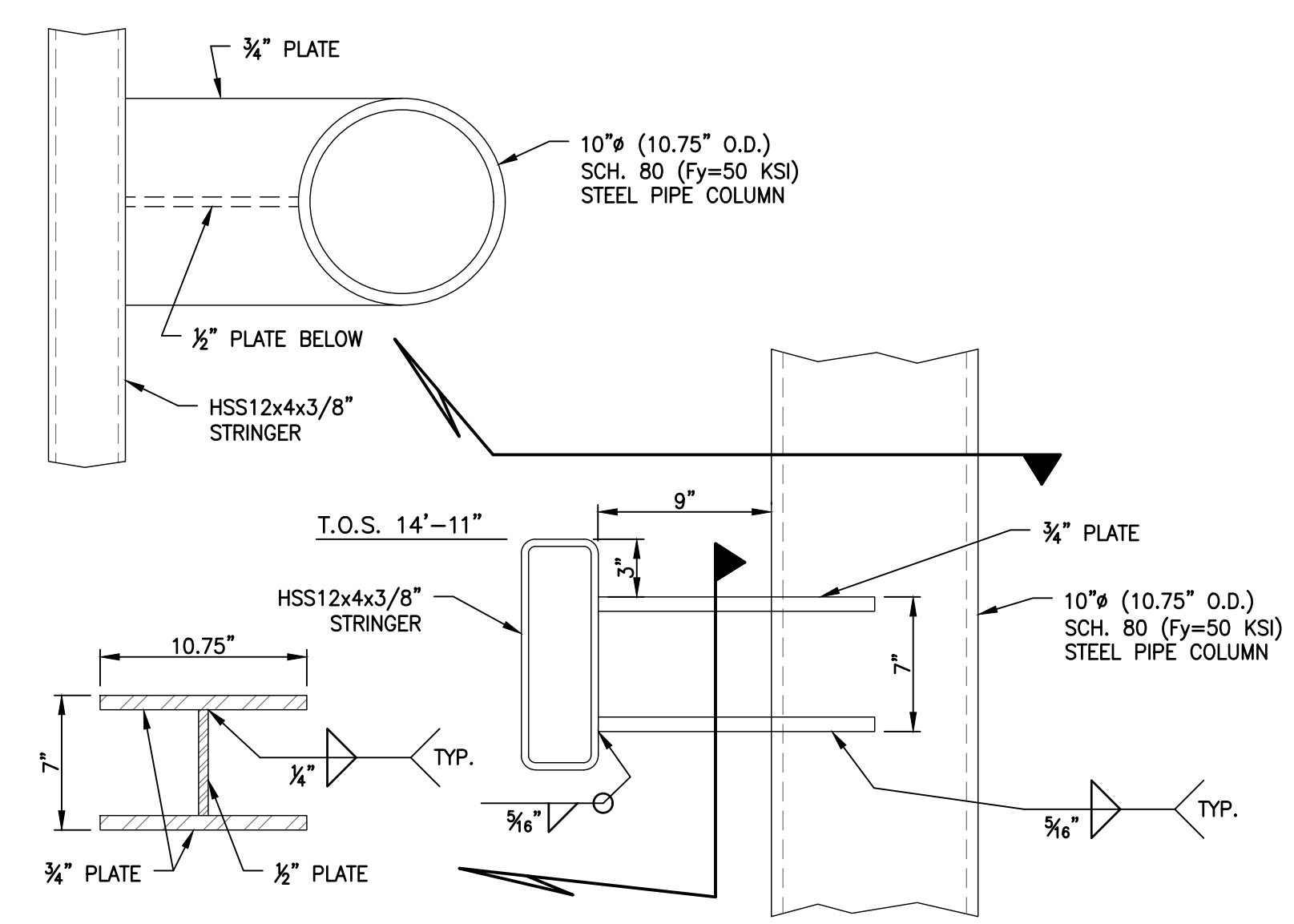

**DETAIL - STRINGER CONNECTION @ COLUMN**  
 1 1/2"=1'-0"

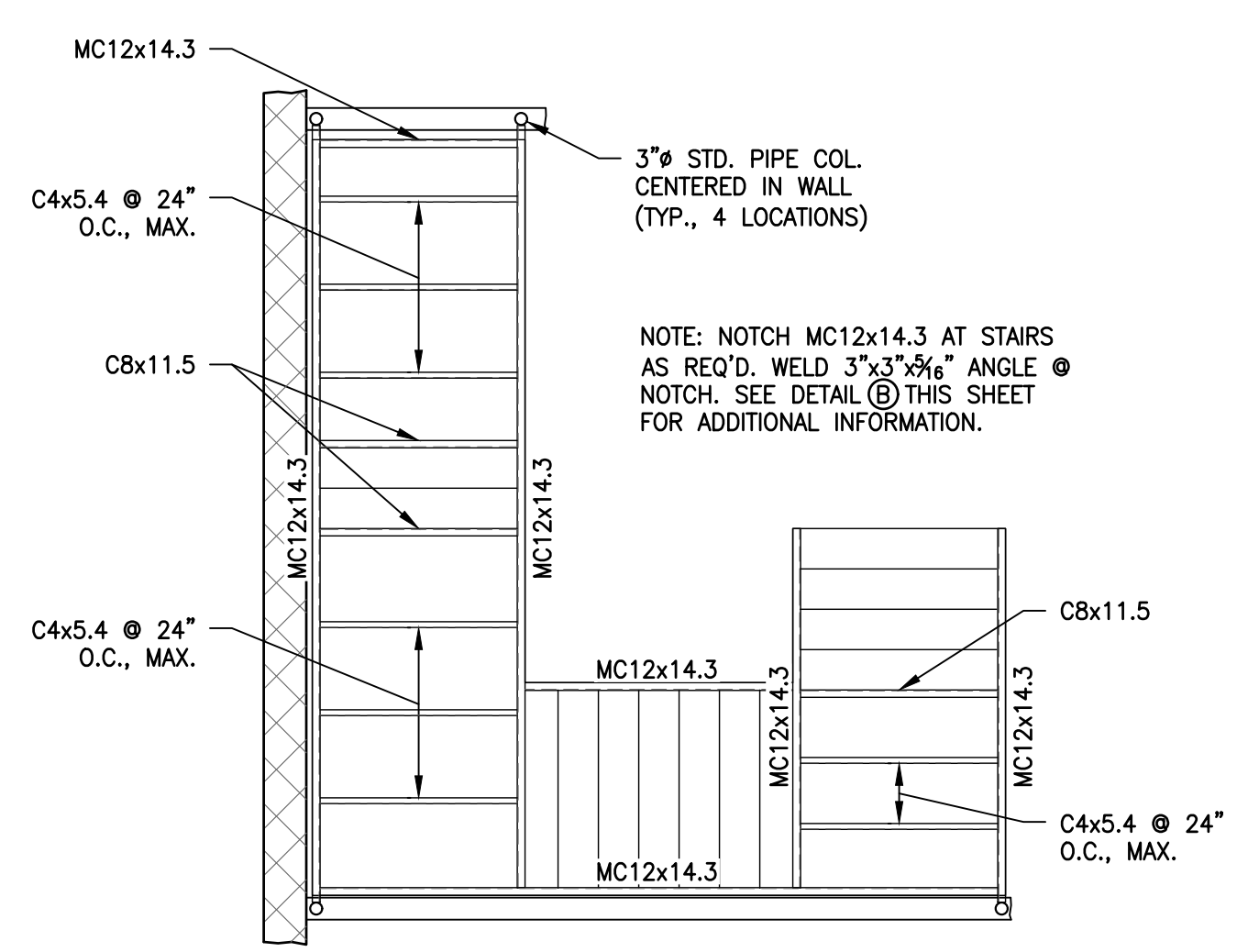

**PLAN - STAIR 5 FRAMING**  
 1/4"=1'-0"

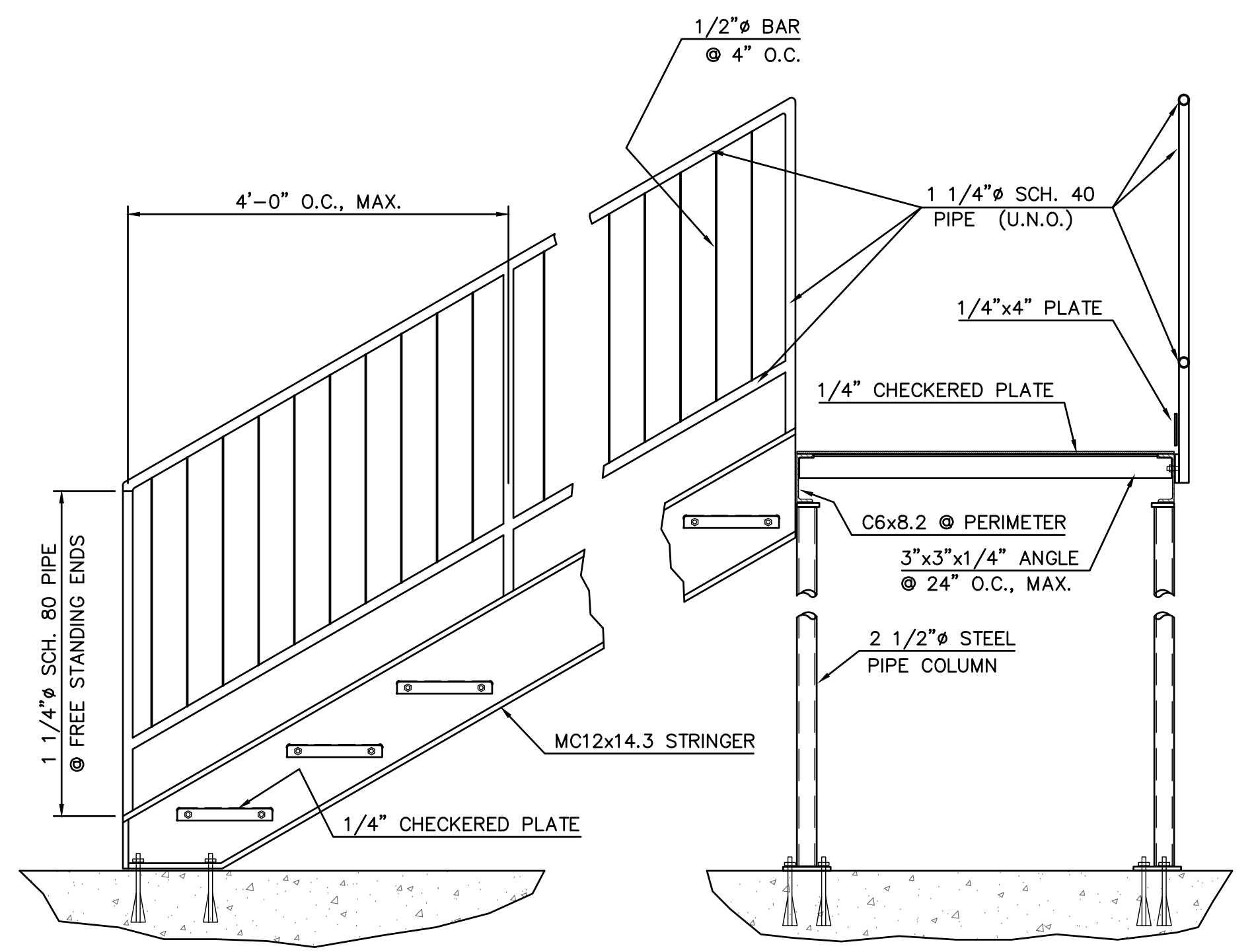

**SECTION - STAIR 8**  
 N.T.S.

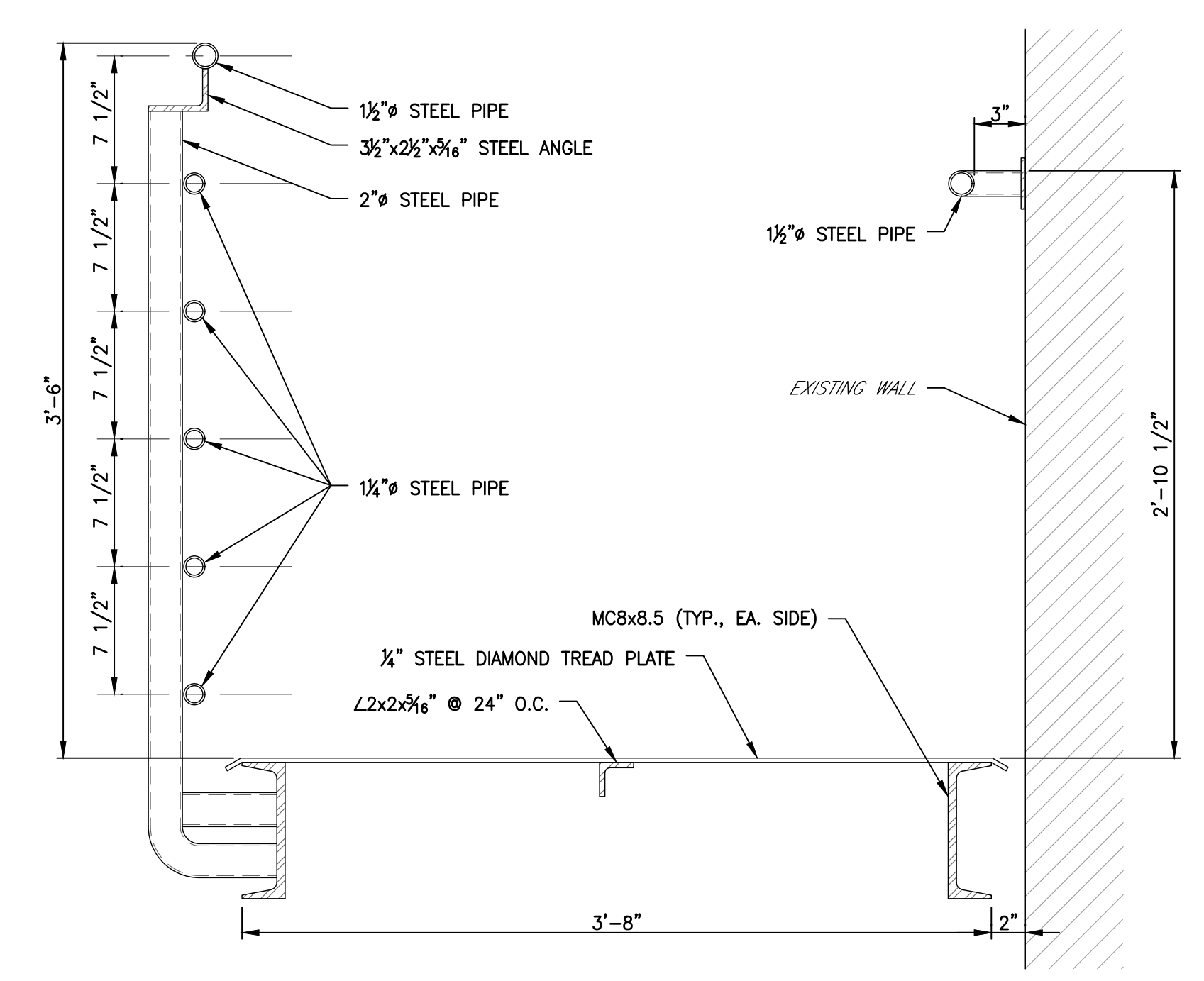

**DETAIL - RAILING @ STAIR 6**  
 1 1/2"=1'-0"

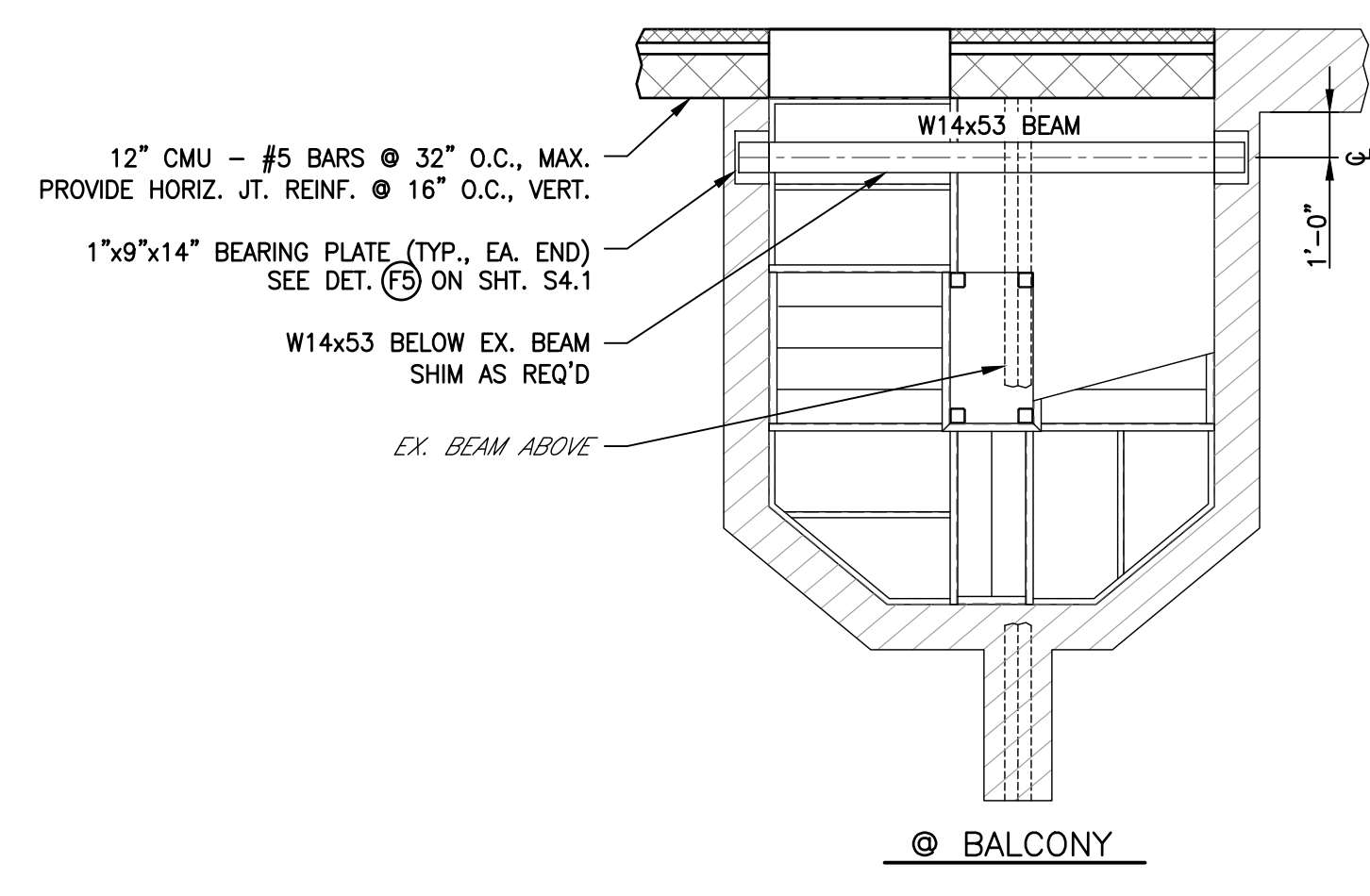

**@ BALCONY**

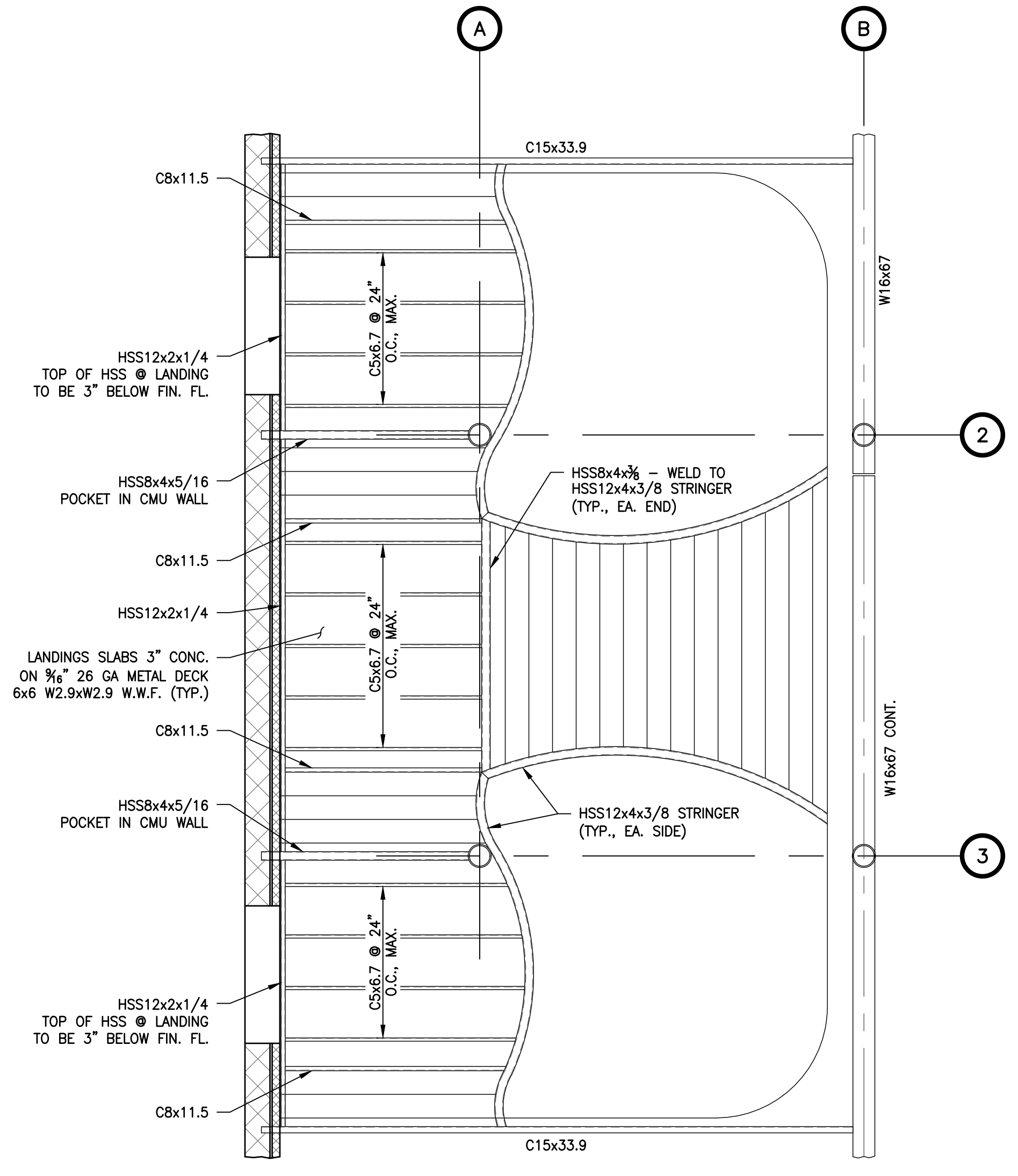

**PLAN - STAIR 3 FRAMING**  
 1/4"=1'-0"

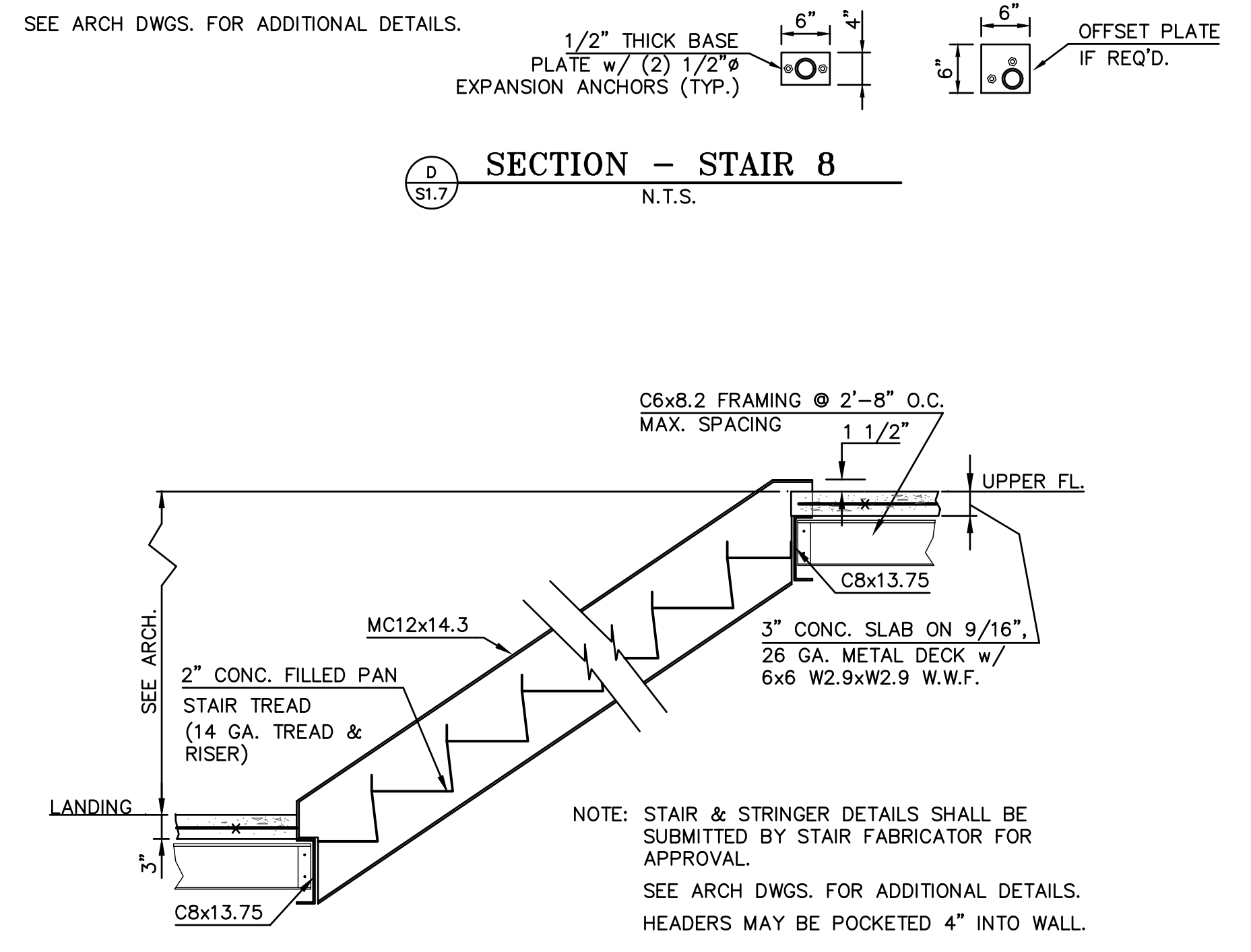

**DETAIL - TYP. STAIR FRAMING**  
 N.T.S.

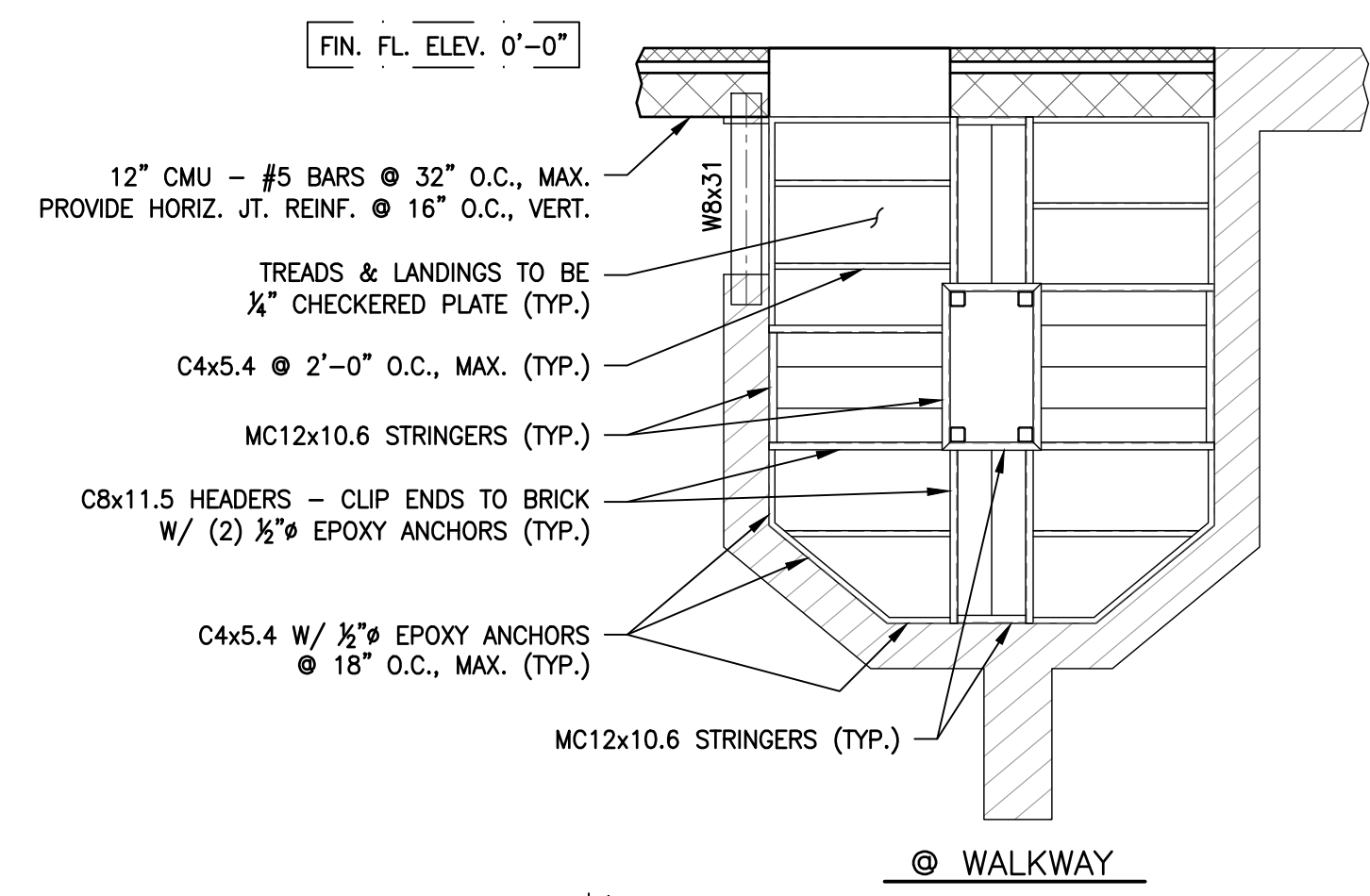

**@ WALKWAY**

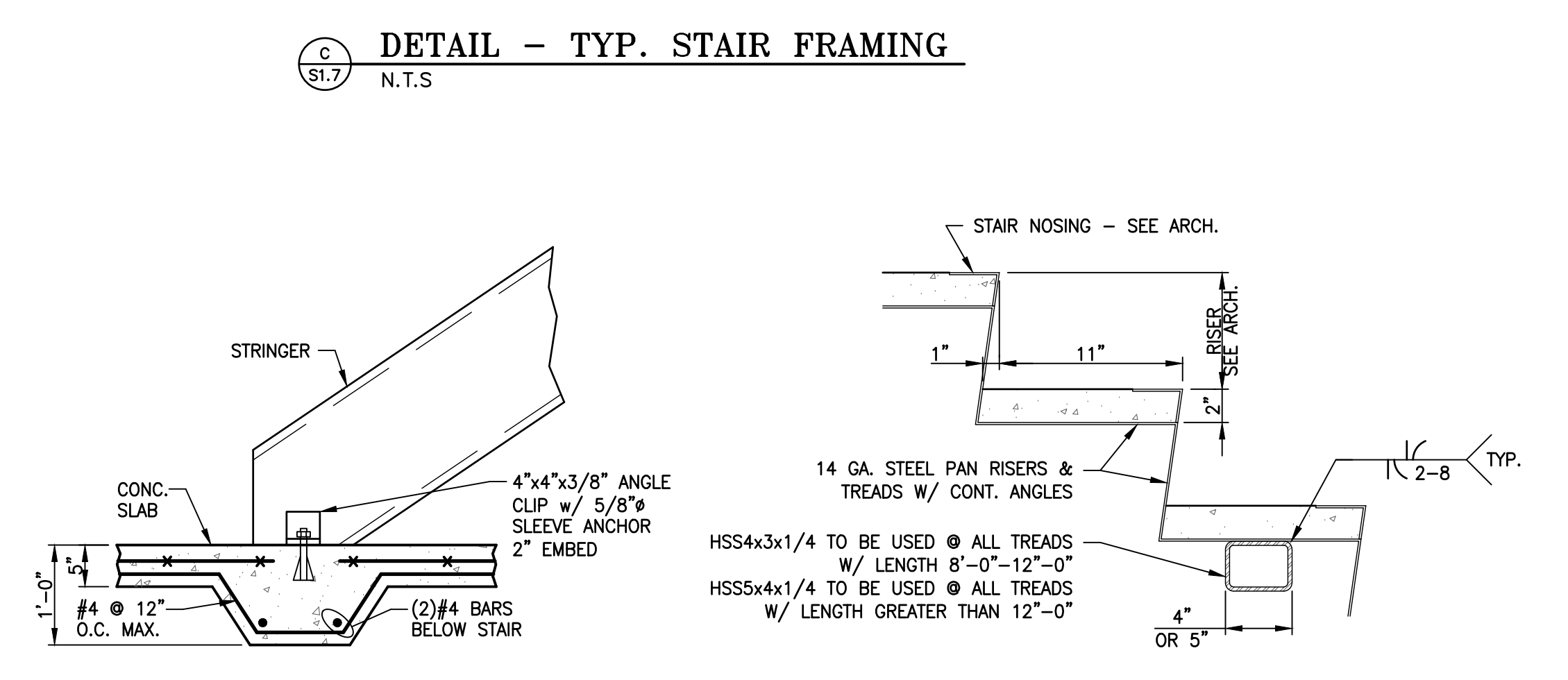

**STAIR CONNECTION AT SLAB**  
 N.T.S.

**DETAIL - TYP. STAIR TREAD**  
 1 1/2"=1'-0"

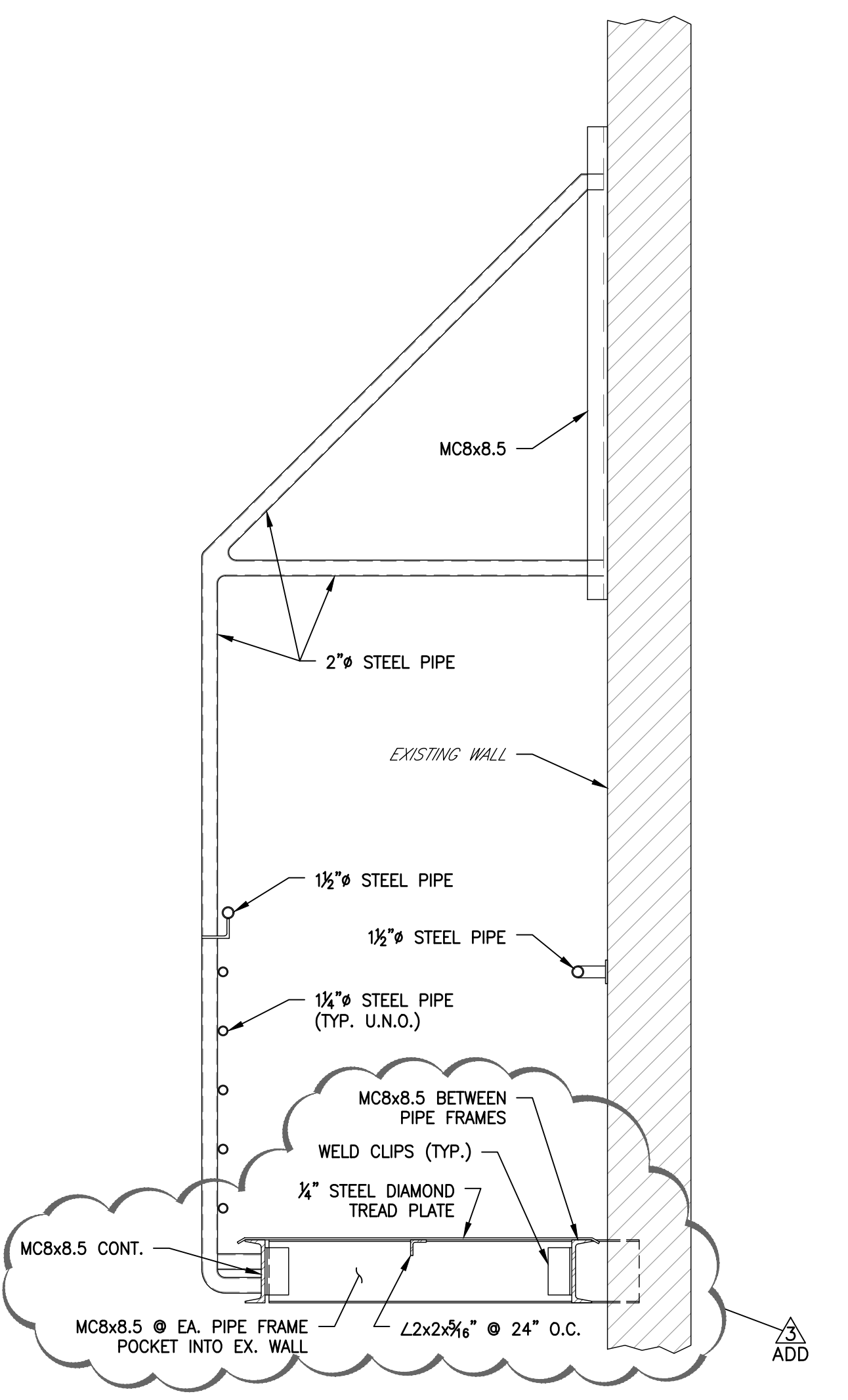

**SECTION - OVERHEAD SUPPORT @ STAIR 6**  
 3/4"=1'-0"

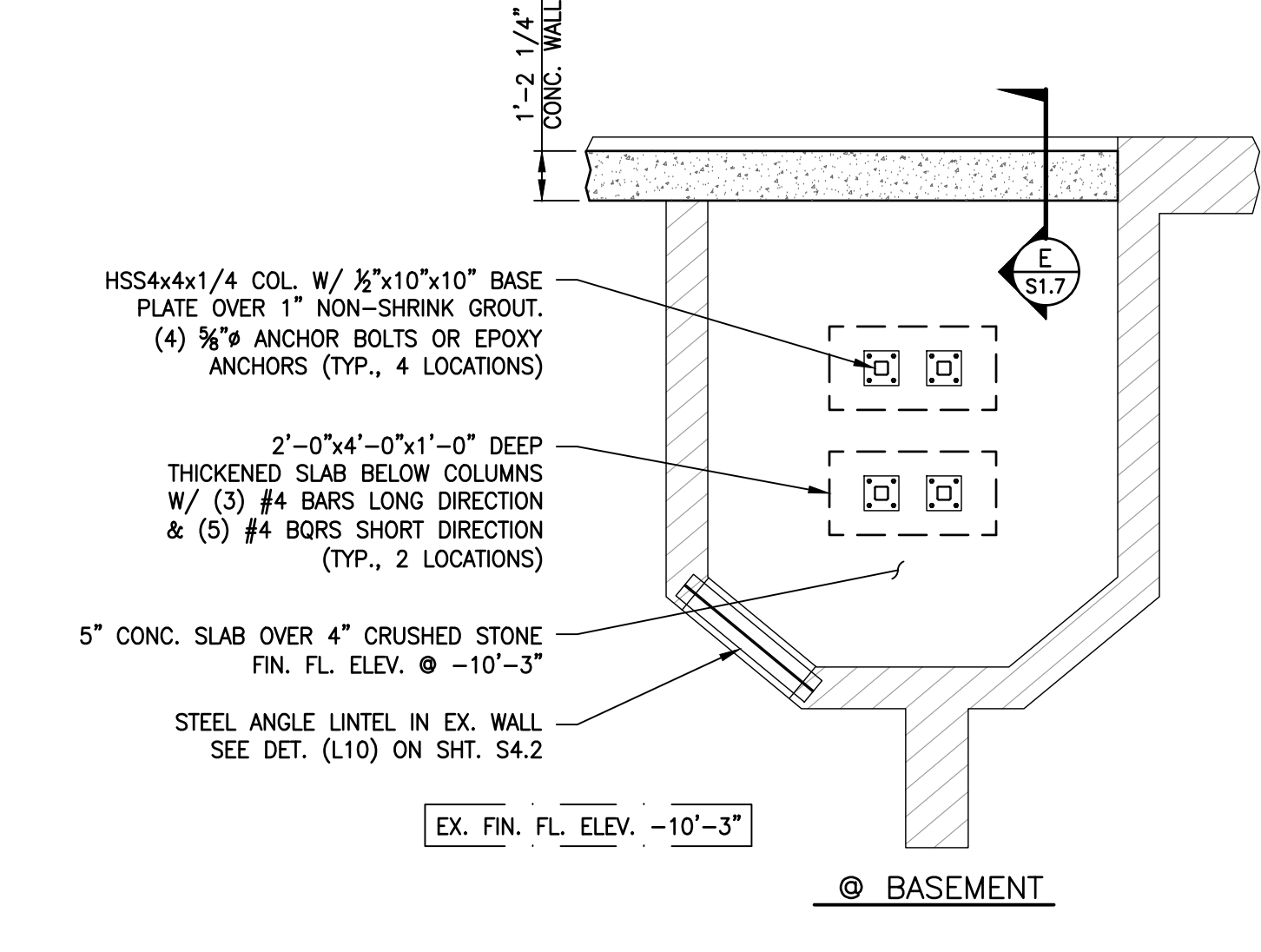

**@ BASEMENT**

**PLAN - STAIR 6 FRAMING**  
 1/4"=1'-0"

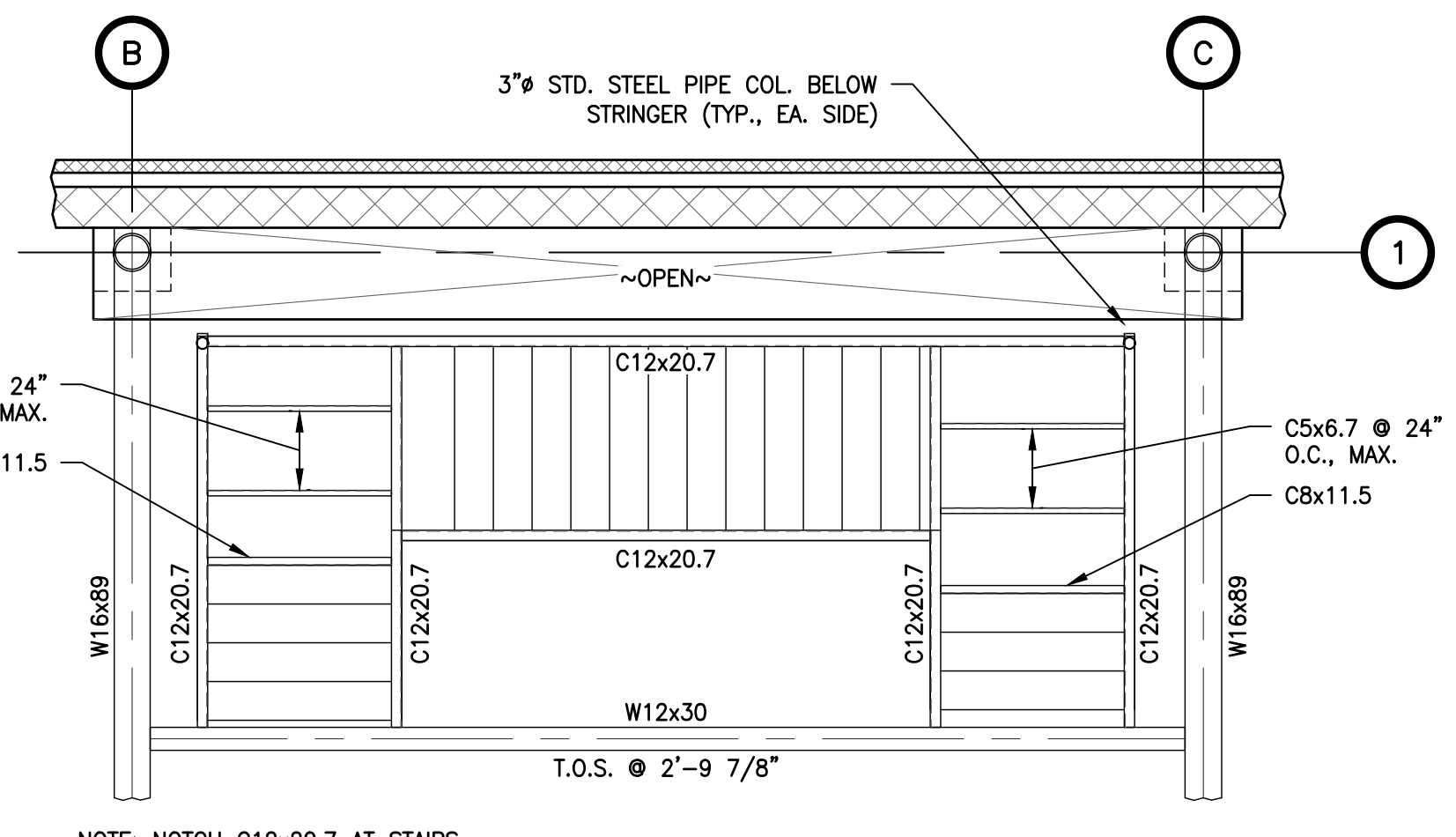

**PLAN - STAIR 4 FRAMING**  
 1/4"=1'-0"

PROFESSIONAL CERTIFICATION  
 I HEREBY CERTIFY THAT THESE  
 DRAWINGS WERE PREPARED OR  
 APPROVED BY ME AND THAT I AM  
 DULY LICENSED PROFESSIONAL  
 ENGINEER UNDER THE LAWS OF THE  
 STATE OF MARYLAND.  
 LICENSE: 11953  
 EXPIRES: 6 MAY 2018

11720 Beltsville Drive  
 Suite 600  
 Calverton, MD 20705  
 Tel: 301.595.1000  
 www.grimmandparker.com

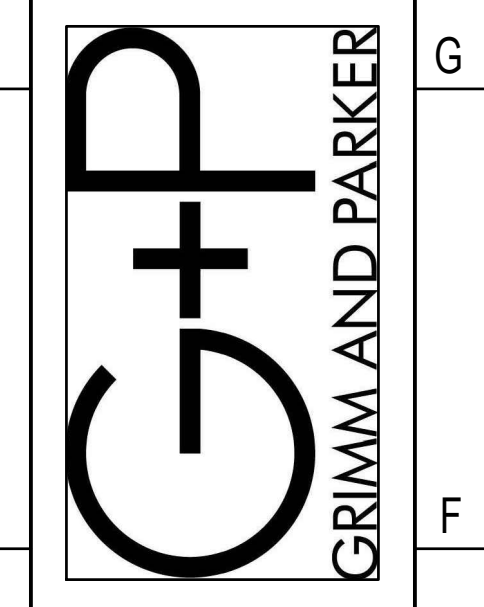

GP #21633

STAIR FRAMING PLANS  
 THE MARYLAND THEATRE ADDITION  
 HAGERSTOWN, MD

DATE	DESCRIPTION
3-23-18	ADD 3



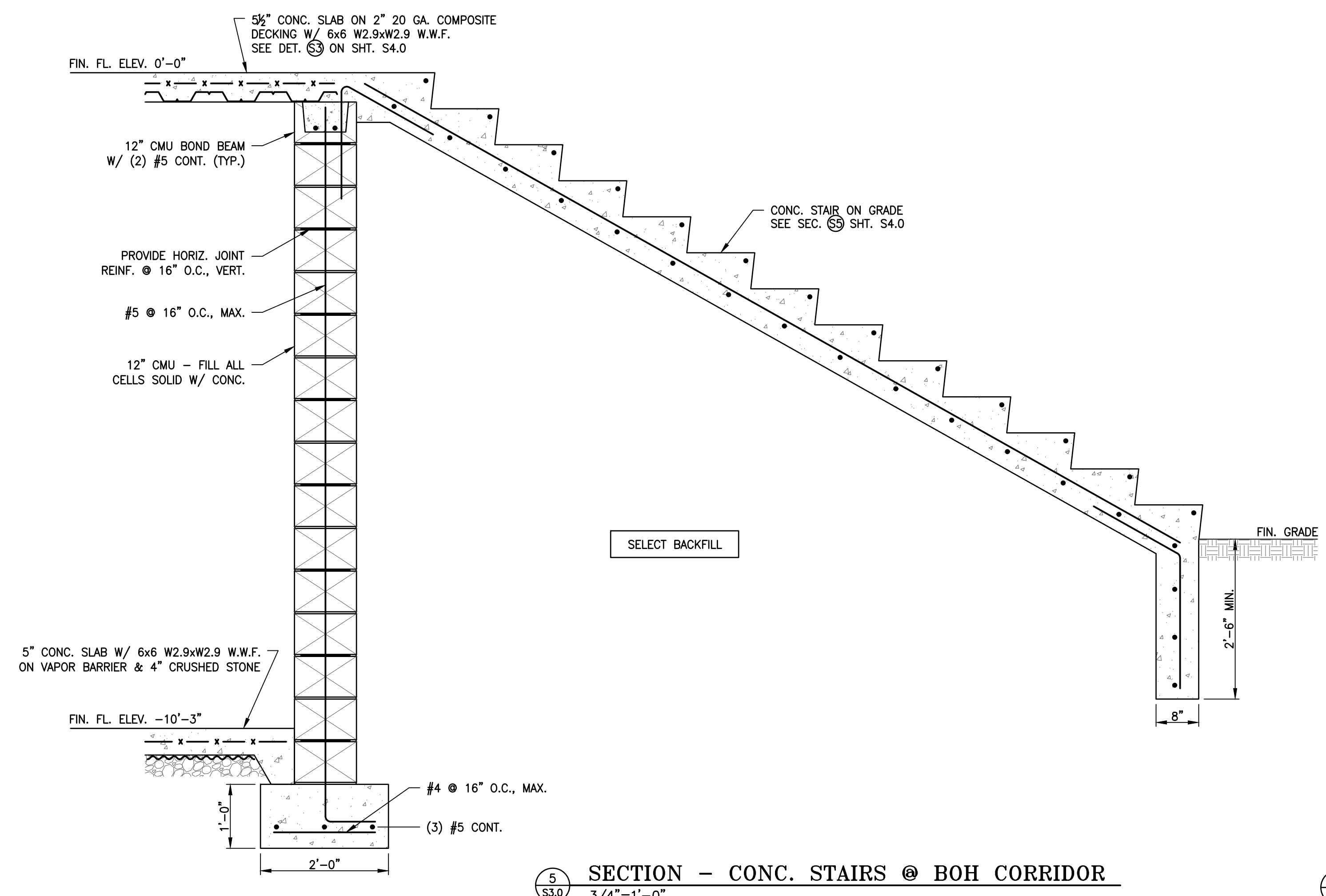

SECTION - CONC. STAIRS @ BOH CORRIDOR  
3/4"=1'-0"

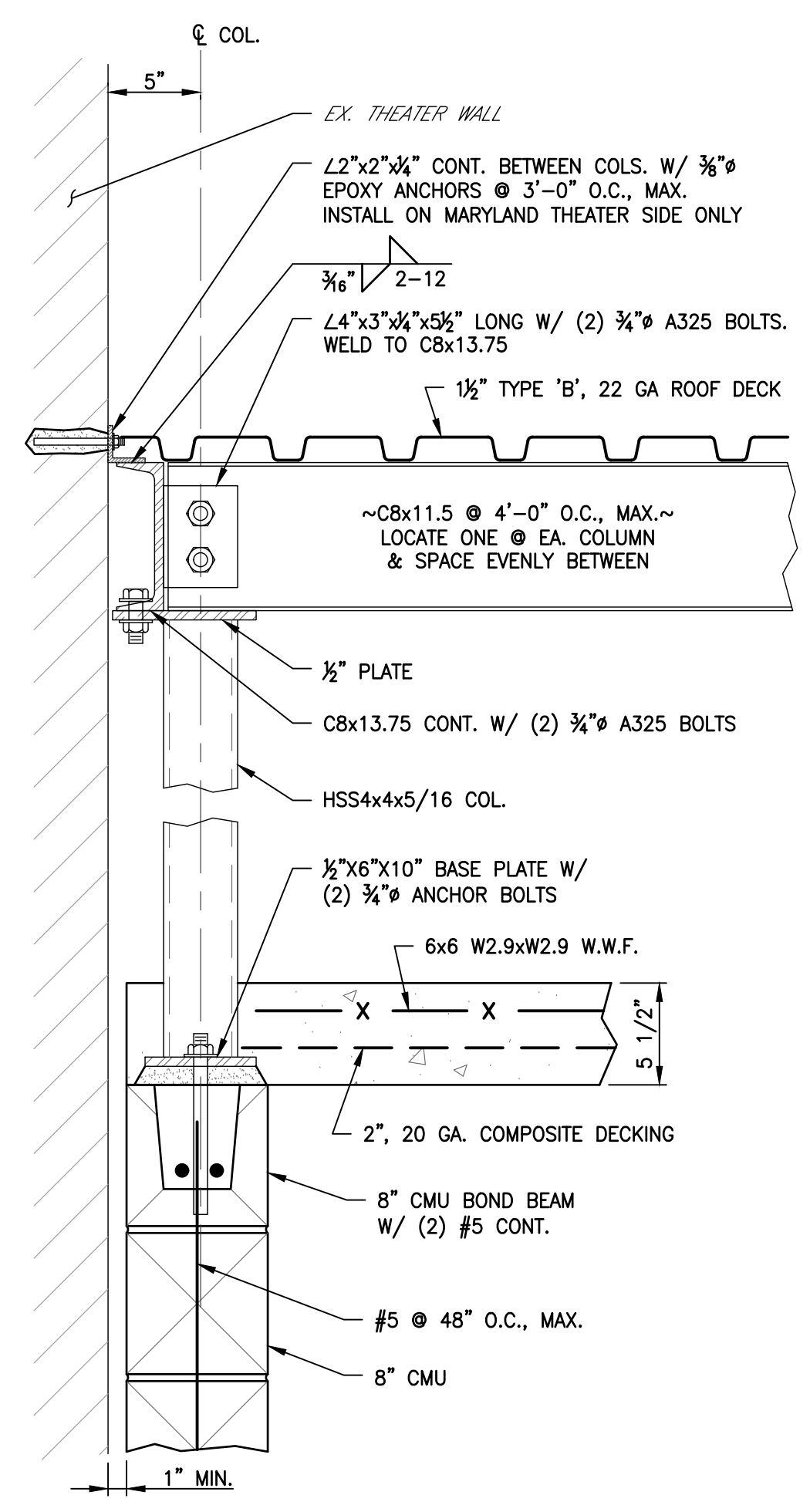

SECTION - CANOPY @ BOH CORRIDOR  
1 1/2"=1'-0"

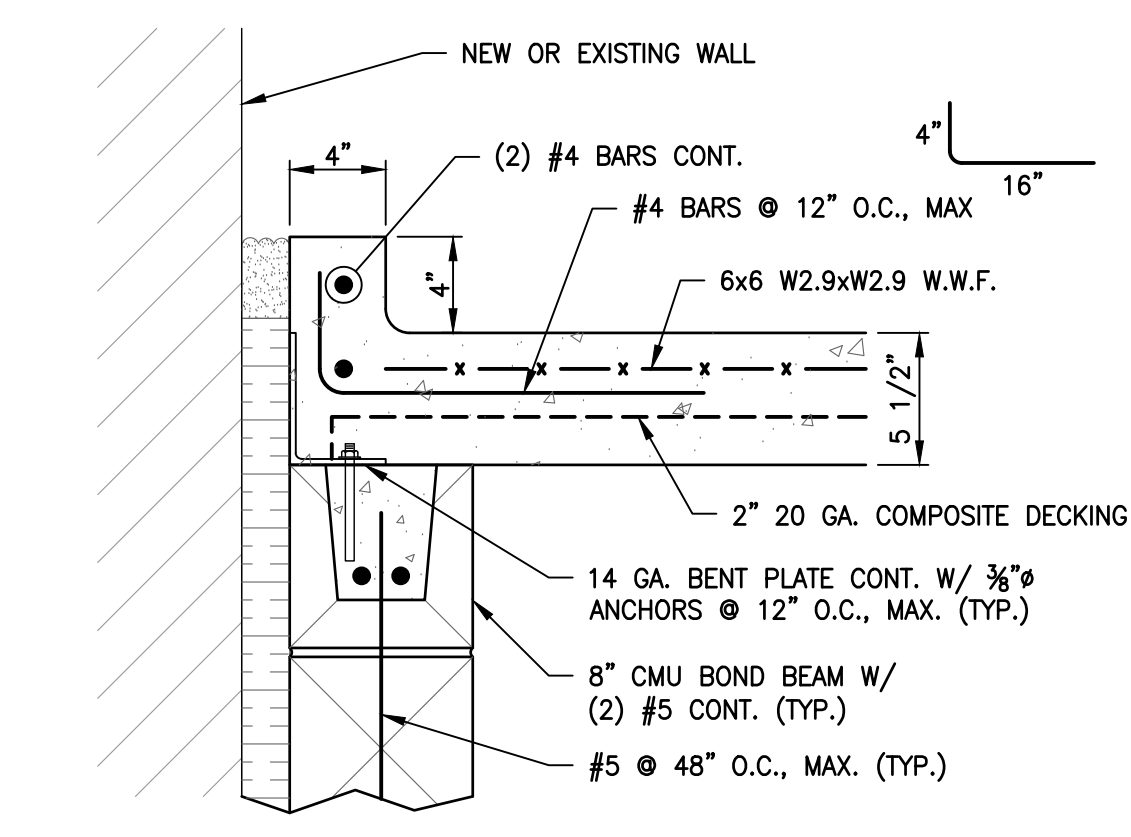

DETAIL - CURB @ BOH CORRIDOR  
1 1/2"=1'-0"

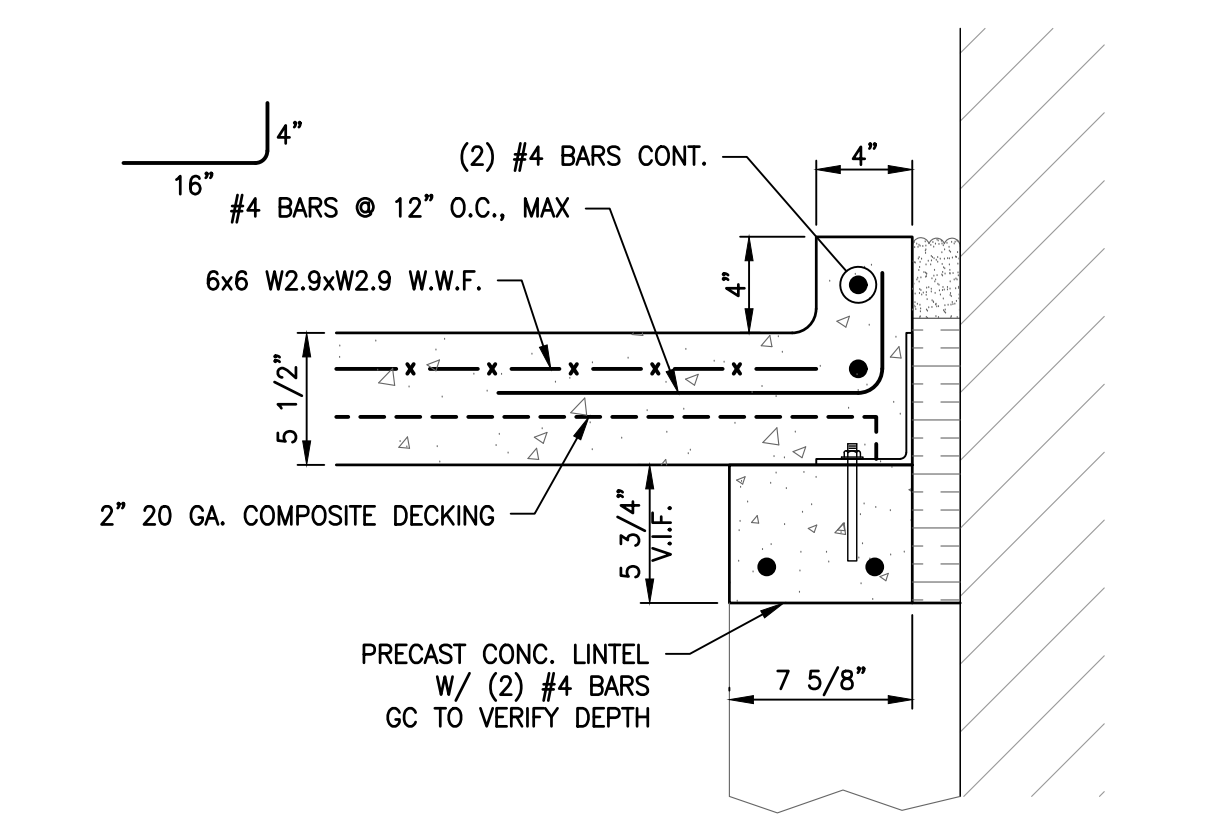

DETAIL - BOH CORRIDOR @ LINTEL  
1 1/2"=1'-0"

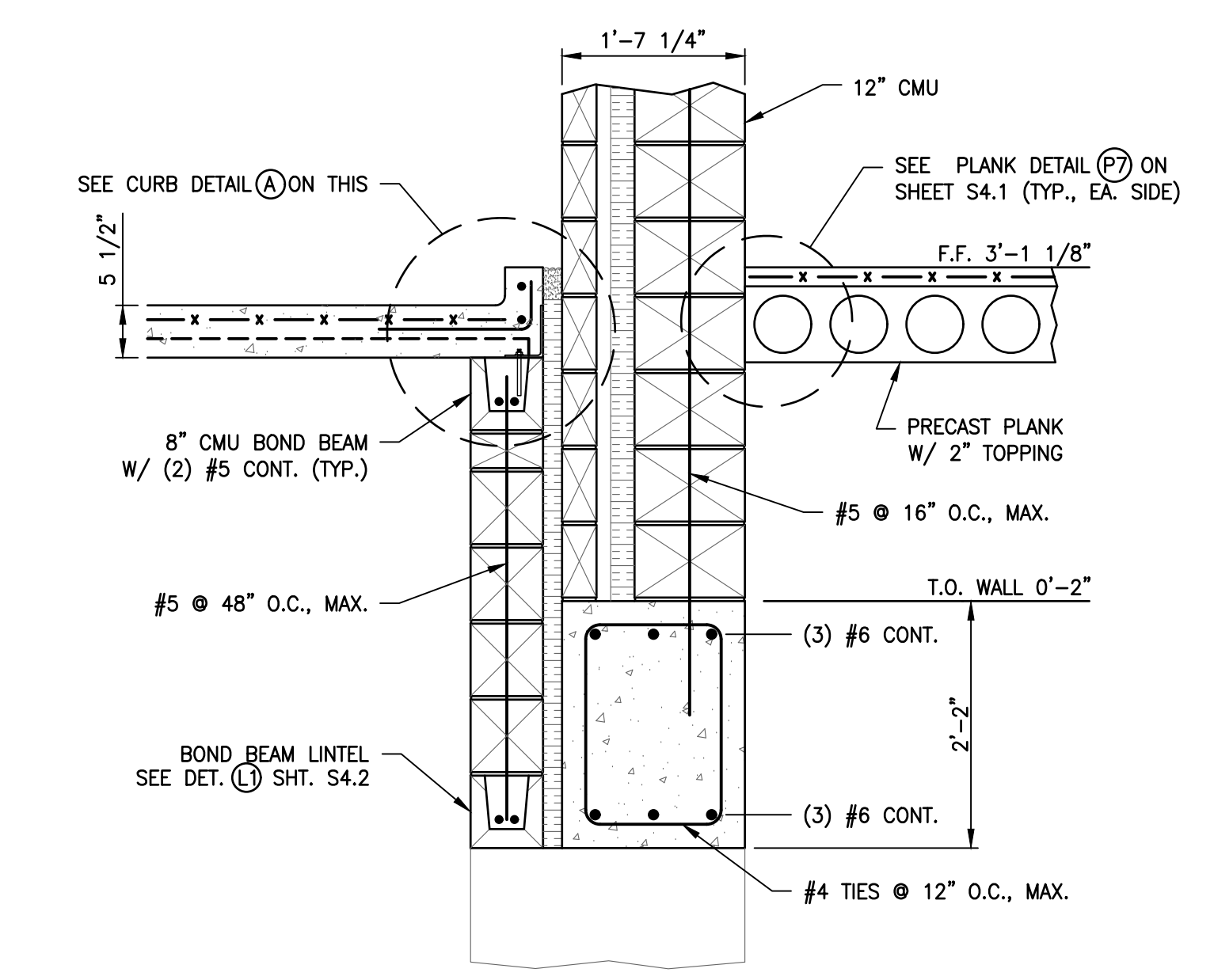

SECTION - LINTEL @ DOOR BASEMENT/CORRIDOR  
3/4"=1'-0"

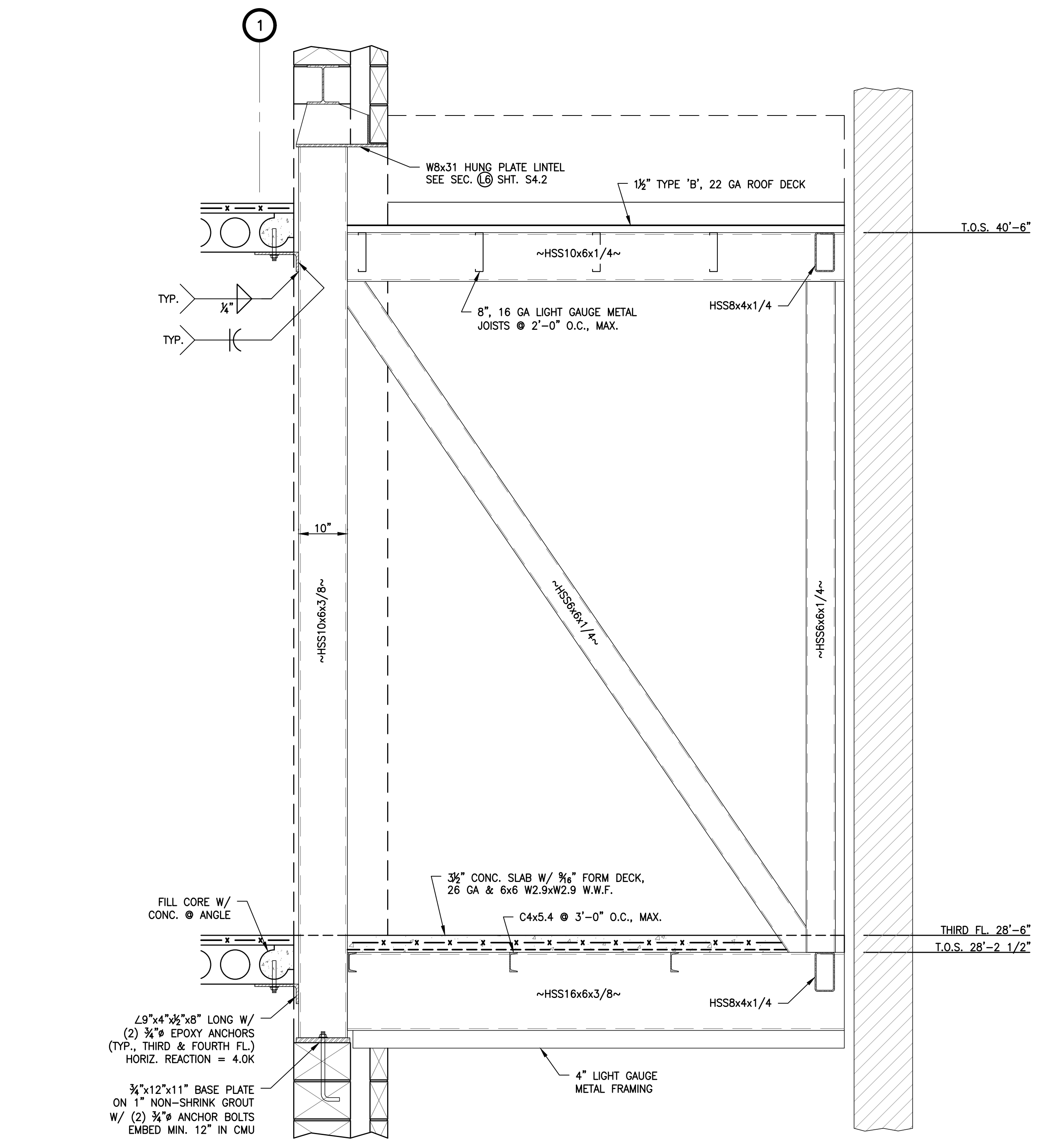

SECTION - BIFSA CONNECTION  
3/4"=1'-0"

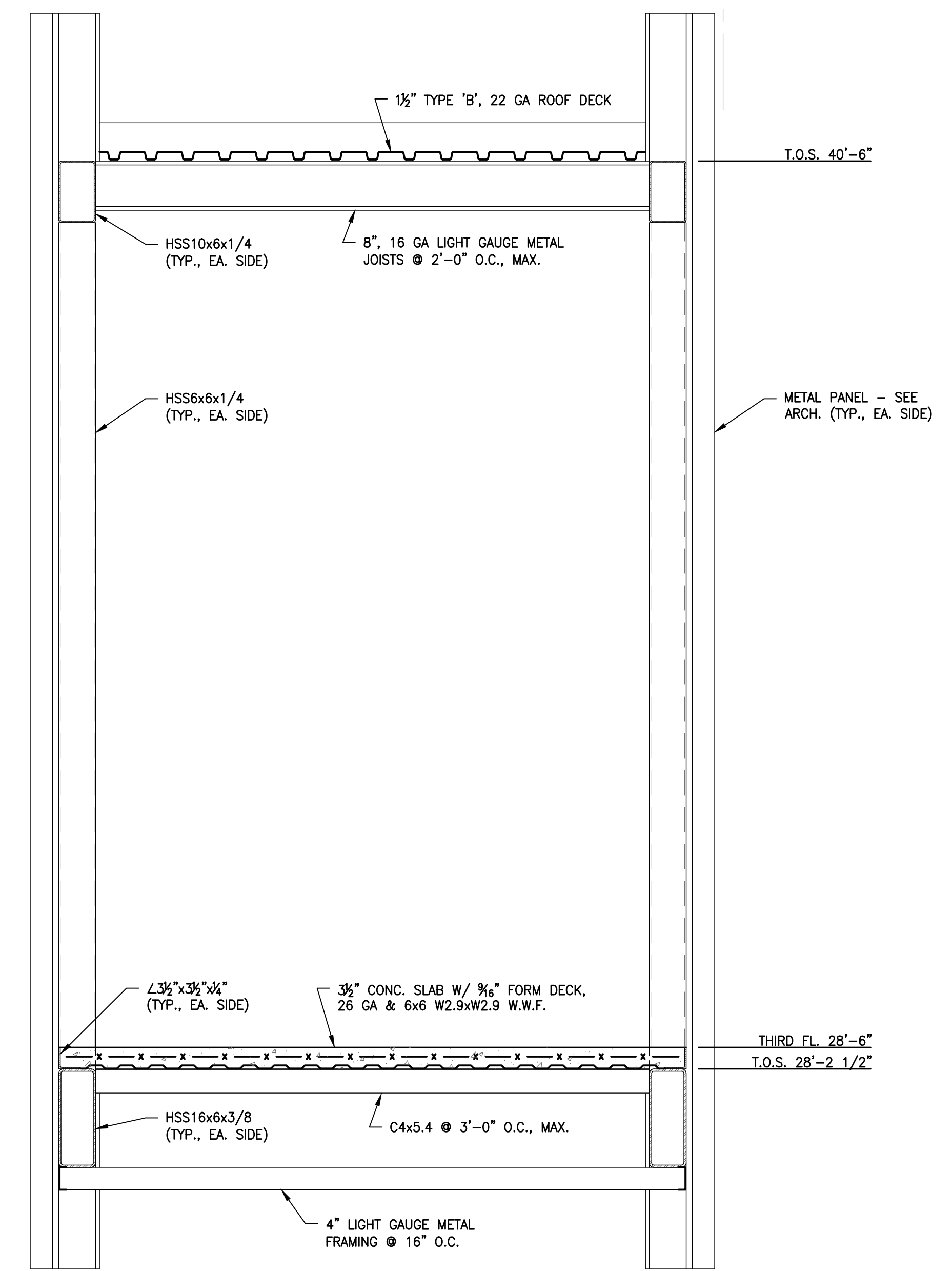

SECTION - BIFSA CONNECTION  
3/4"=1'-0"

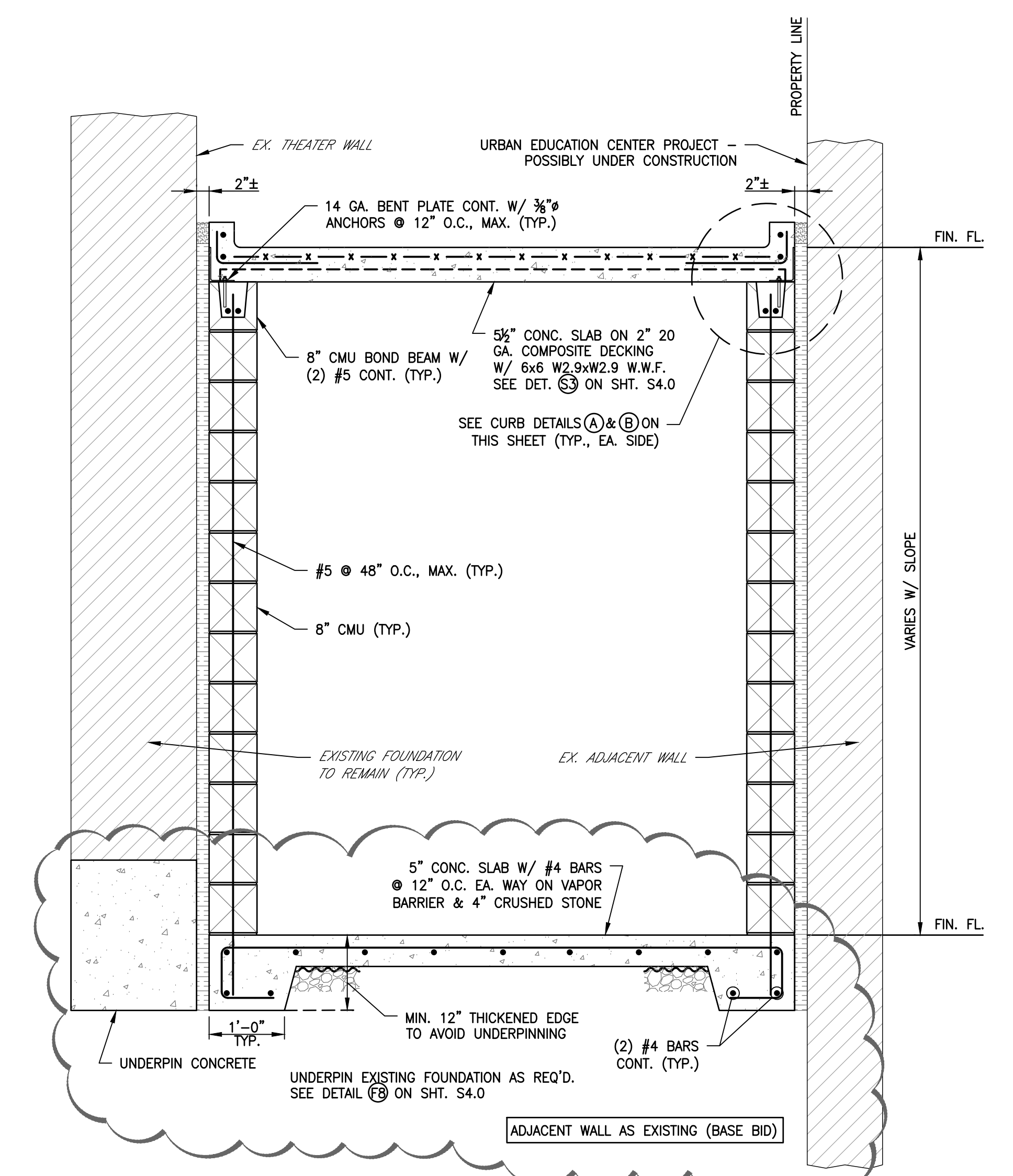

SECTION - NEW CORRIDOR @ EX. WALLS  
3/4"=1'-0"

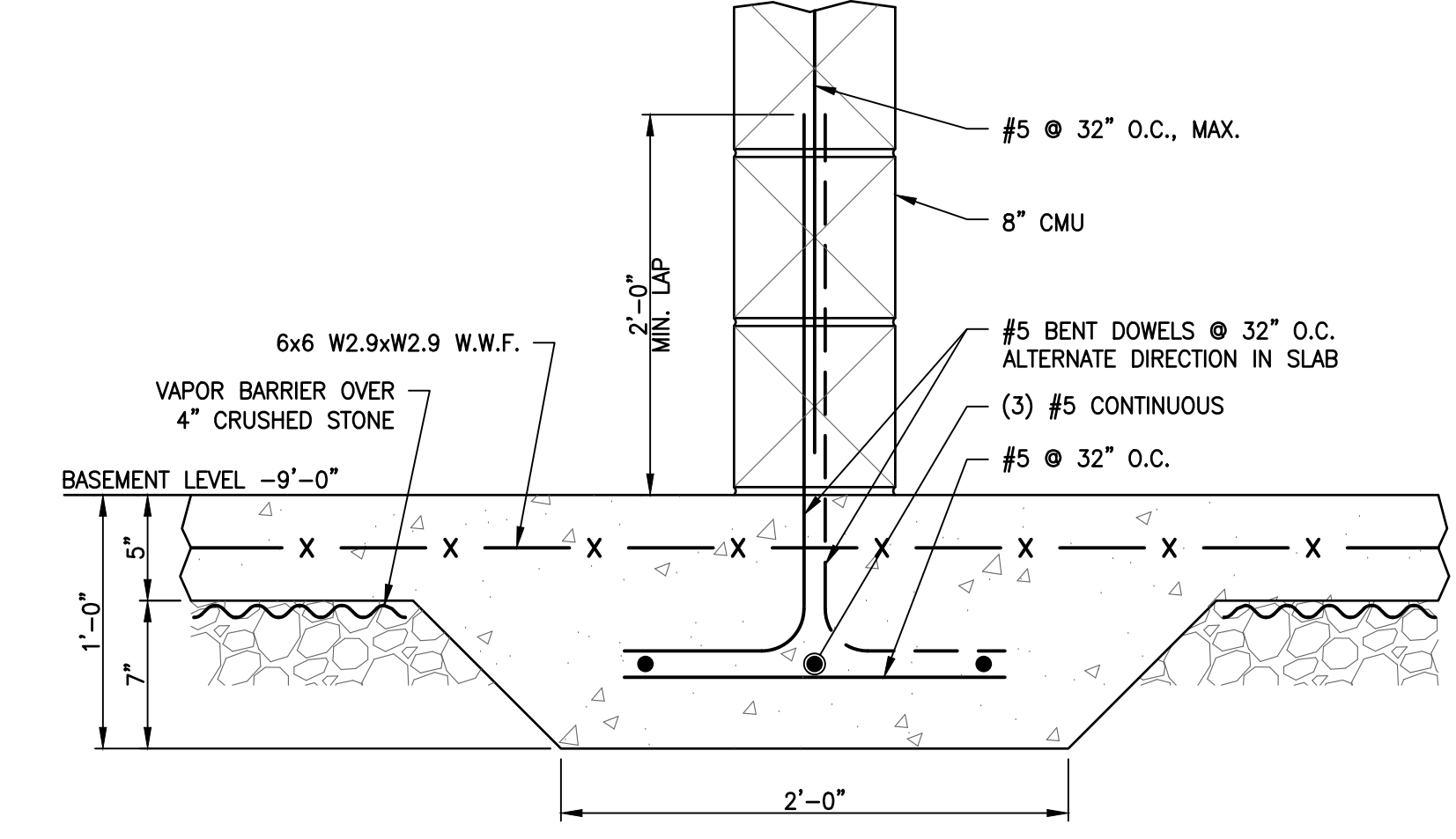

**3**  
 S3.2  
**DETAIL - THICKENED SLAB**  
 1 1/2"=1'-0"

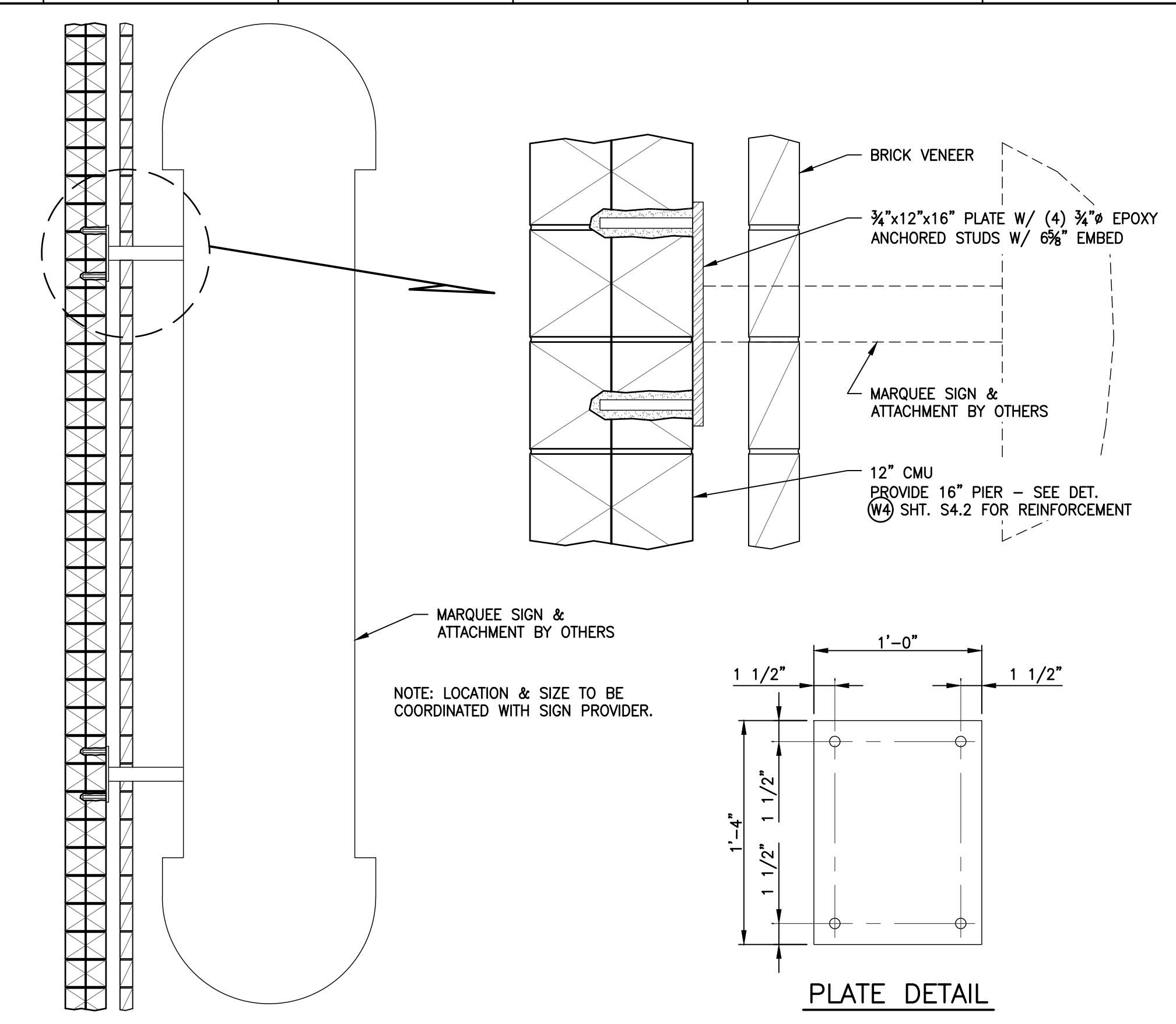

**2**  
 S3.2  
**SECTION - MARQUEE ATTACHMENT**  
 3/8"=1'-0"

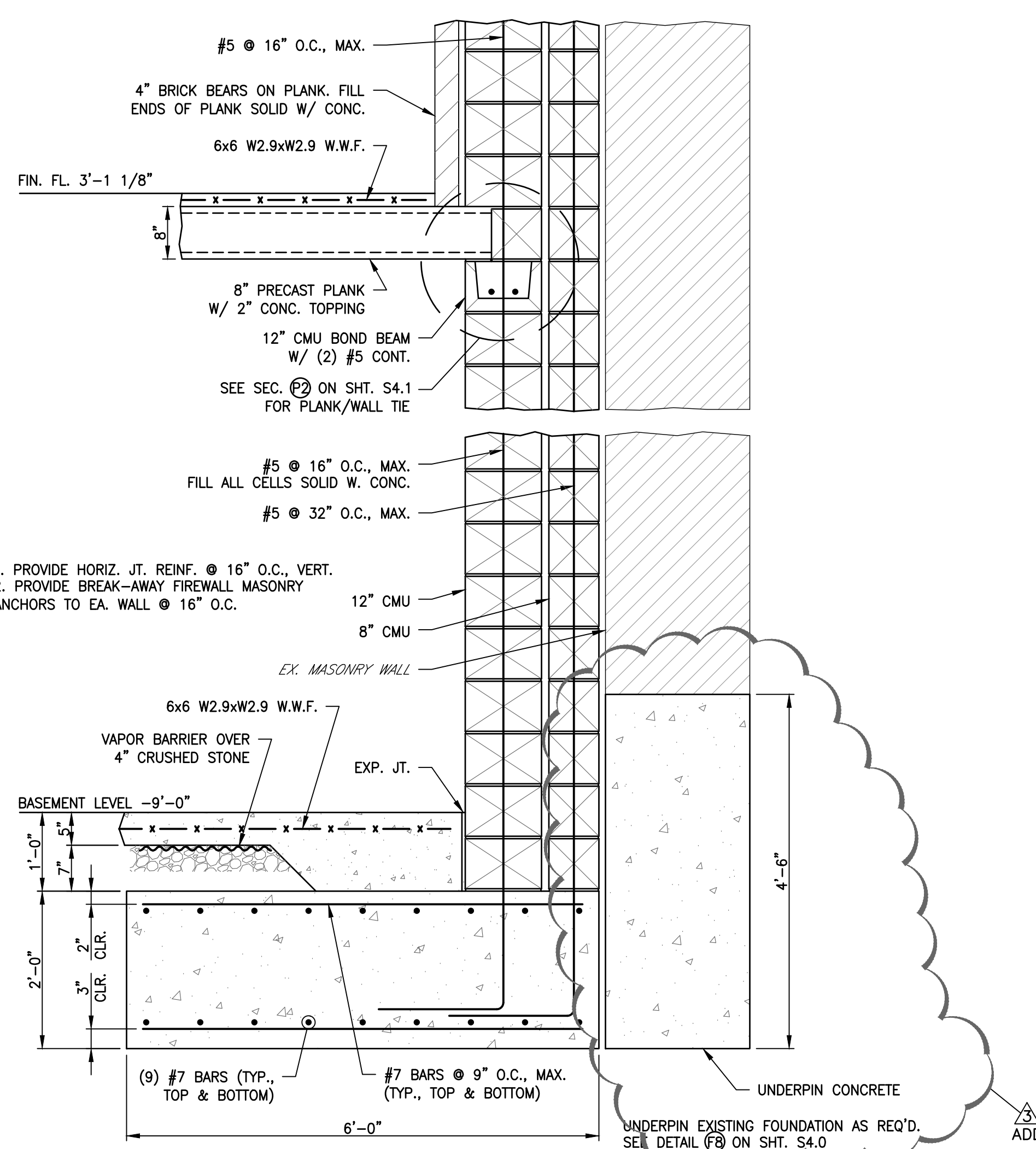

**4**  
 S3.2  
**SECTION - FOOTING/WALL @ EX. THEATER WALL**  
 3/4"=1'-0"

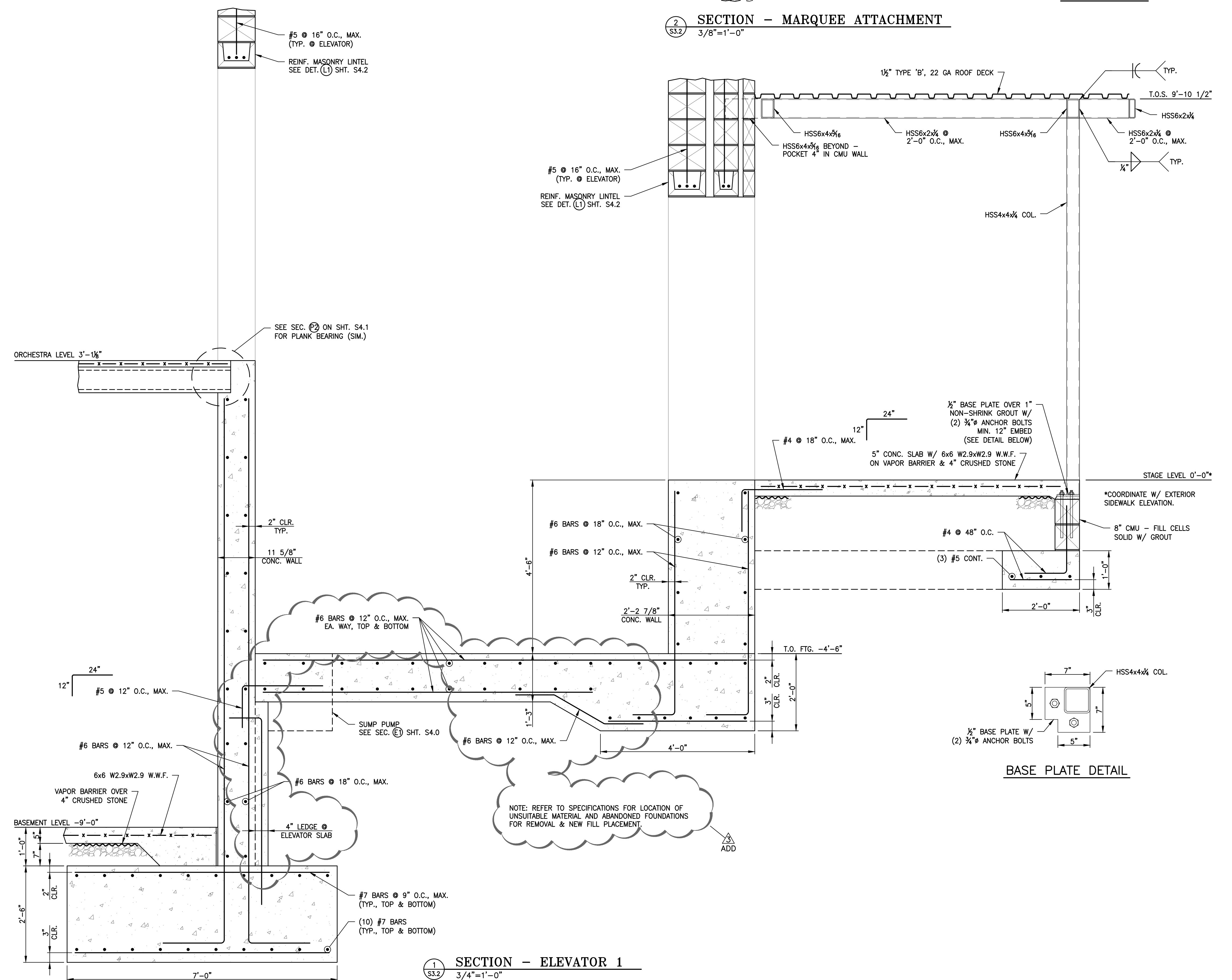

**1**  
 S3.2  
**SECTION - ELEVATOR 1**  
 3/4"=1'-0"

**BASE PLATE DETAIL**

PROFESSIONAL CERTIFICATION  
 I HEREBY CERTIFY THAT THESE  
 DRAWINGS WERE PREPARED OR  
 APPROVED BY ME AND THAT I AM  
 A DULY LICENSED PROFESSIONAL  
 ENGINEER UNDER THE LAWS OF THE  
 STATE OF MARYLAND.  
 LICENSE: 11953  
 EXPIRES: 6 MAY 2018

11720 Beltsville Drive  
 Suite 600  
 Calverton, MD 20705  
 Tel: 301.595.1000  
 www.grimmandparker.com

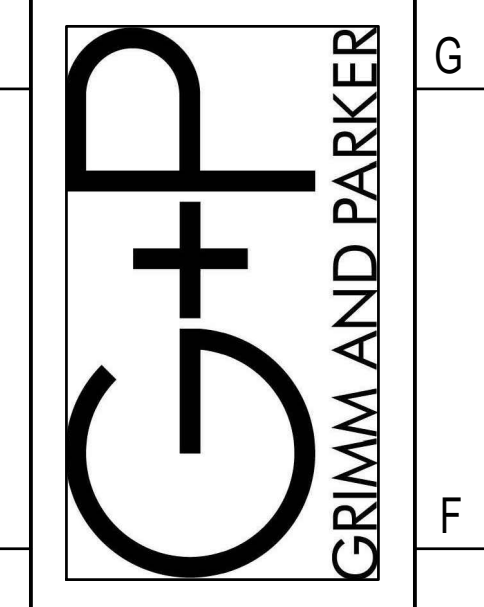

GP #21633

STRUCTURAL SECTIONS  
 THE MARYLAND THEATRE ADDITION  
 HAGERSTOWN, MD

DATE	DESCRIPTION
3-23-18	ADD 3

**S-3.2**  
 BID SET  
 02/15/18



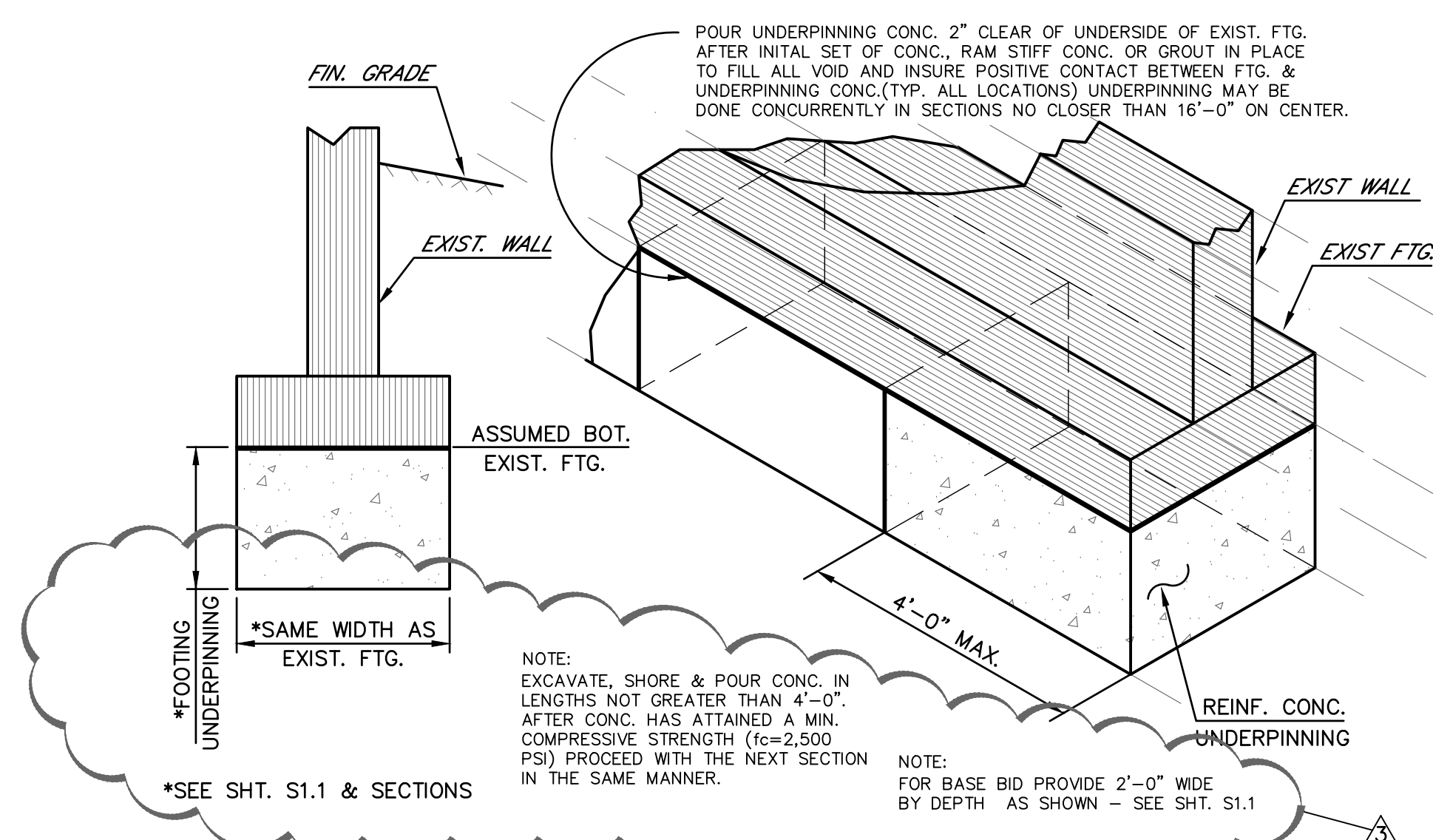

**FB S4.0**  
**DETAIL - UNDERPINNING BELOW EXISTING WALL FTG.**  
N.T.S.

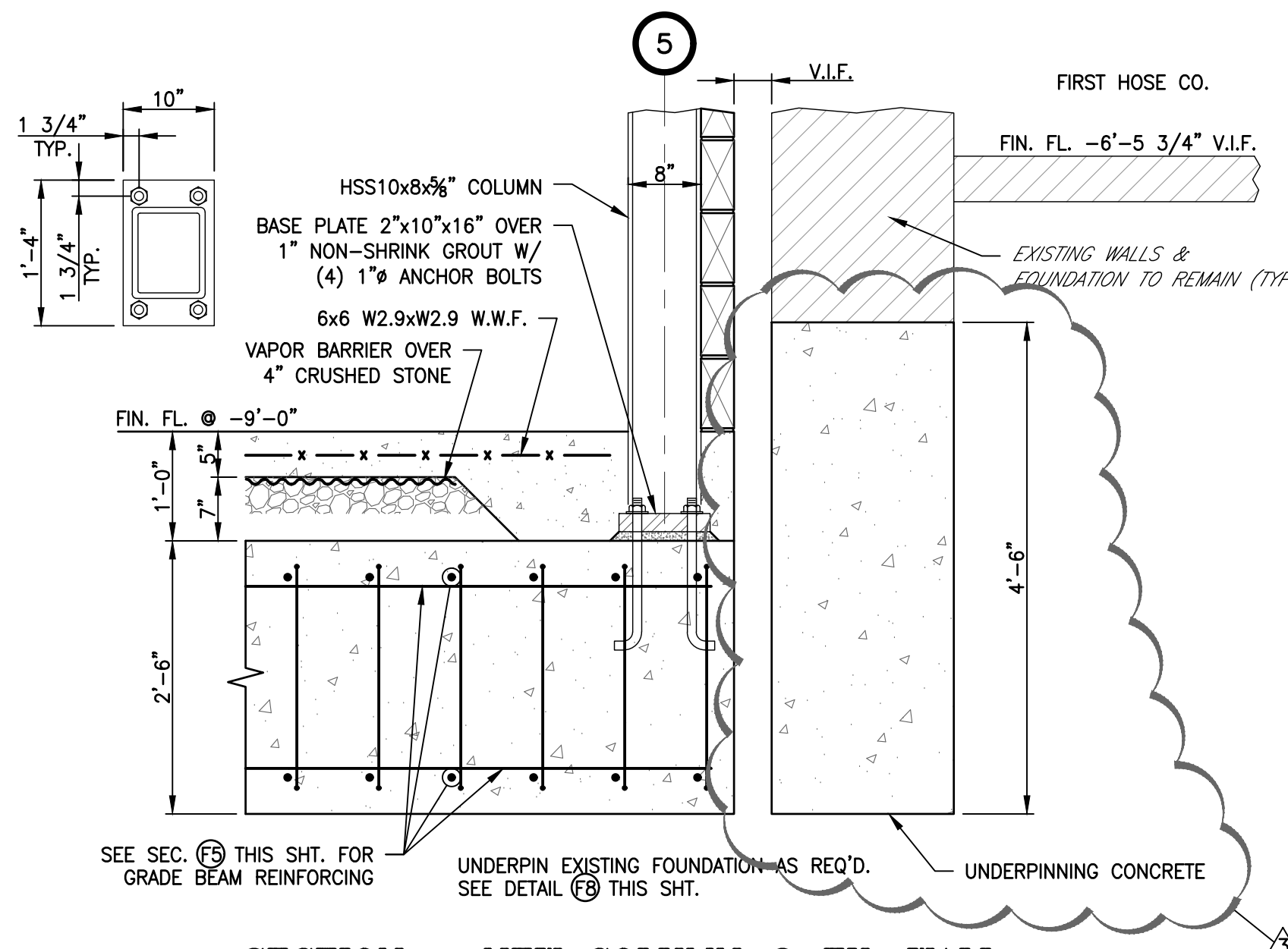

**F4 S4.0**  
**SECTION - NEW COLUMN @ EX. WALL**  
3/4"=1'-0"

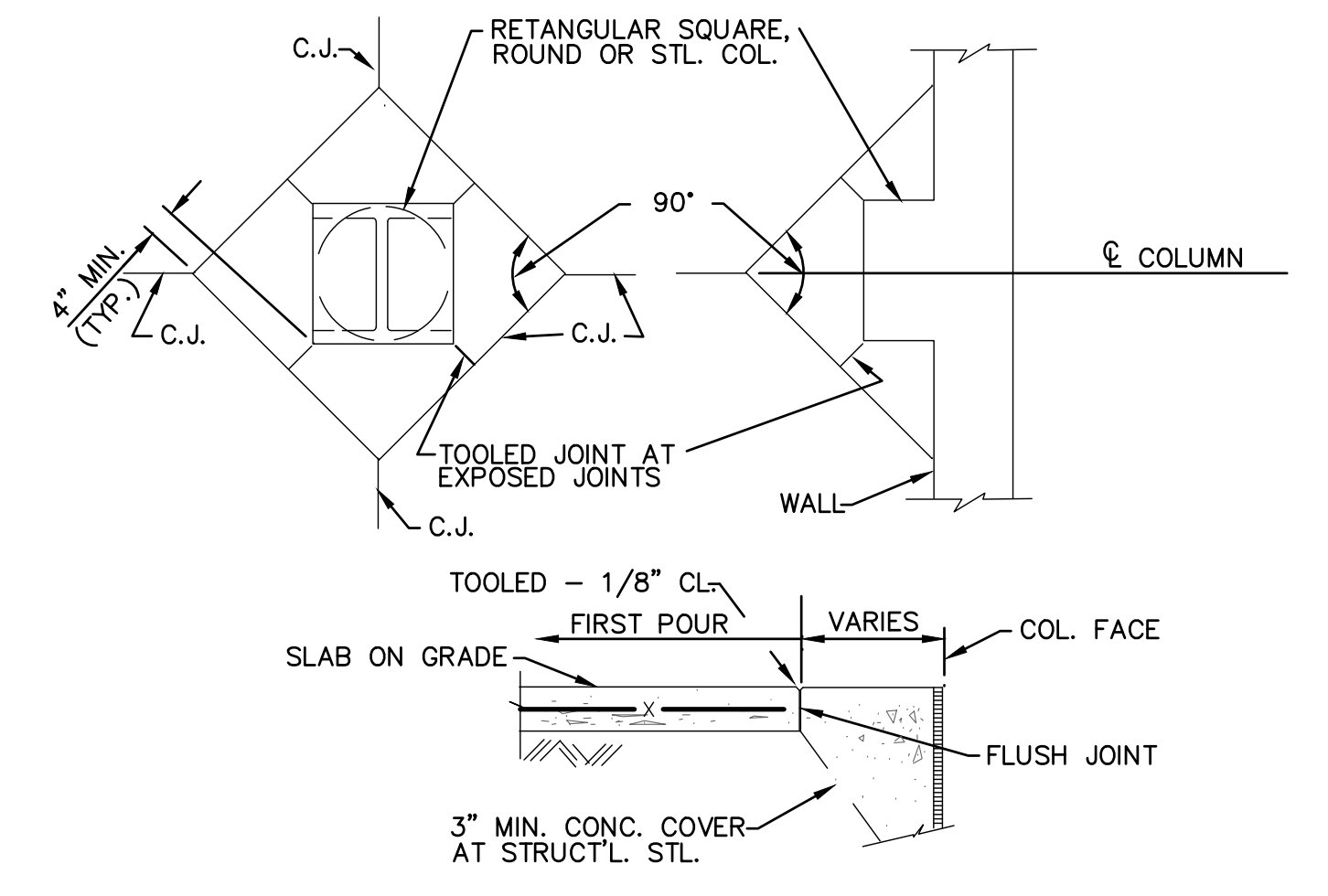

**S7 S5.1**  
**DETAIL - COLUMN ISOLATION JOINT**  
N.T.S.

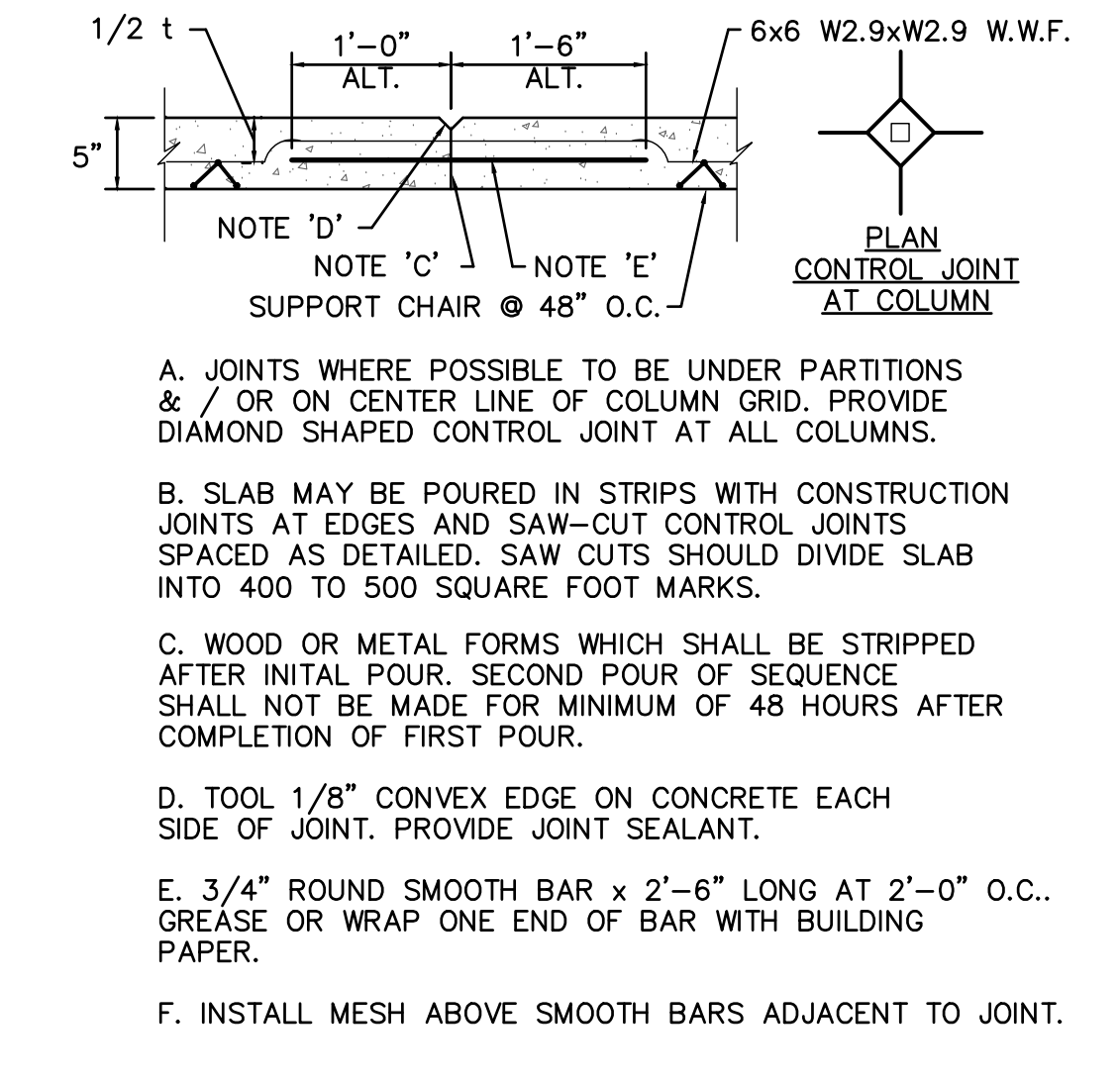

**S1 S4.0**  
**DETAIL - SLAB ON GRADE FLUSH CONSTRUCTION JOINT**  
N.T.S.

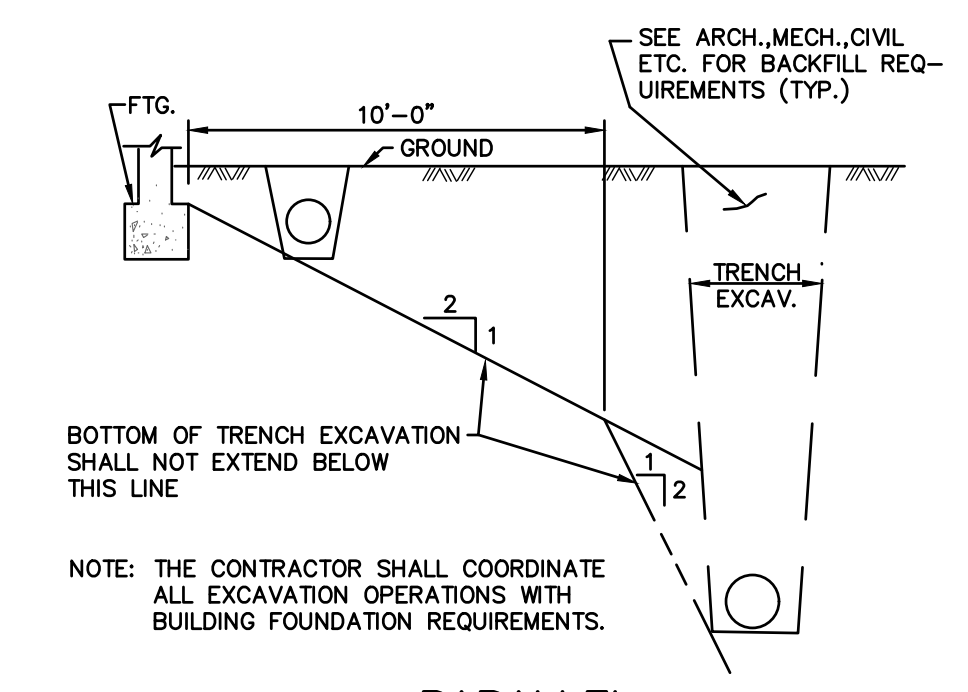

**S2 S4.0**  
**DETAIL - SLAB ON GRADE & CONTROL JOINT**  
N.T.S.

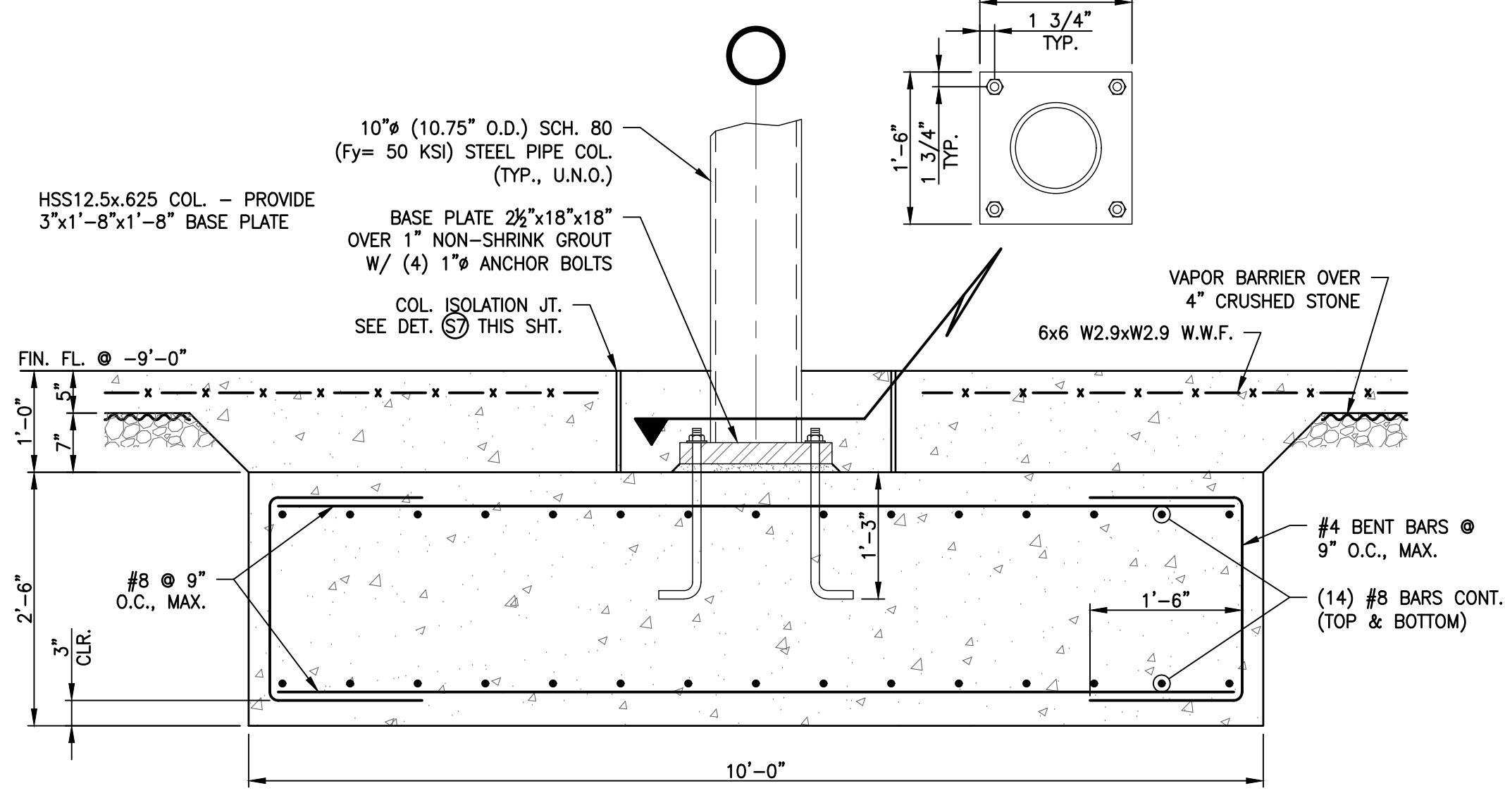

**F5 S4.0**  
**SECTION - GRADE BEAM @ COLUMN**  
3/4"=1'-0"

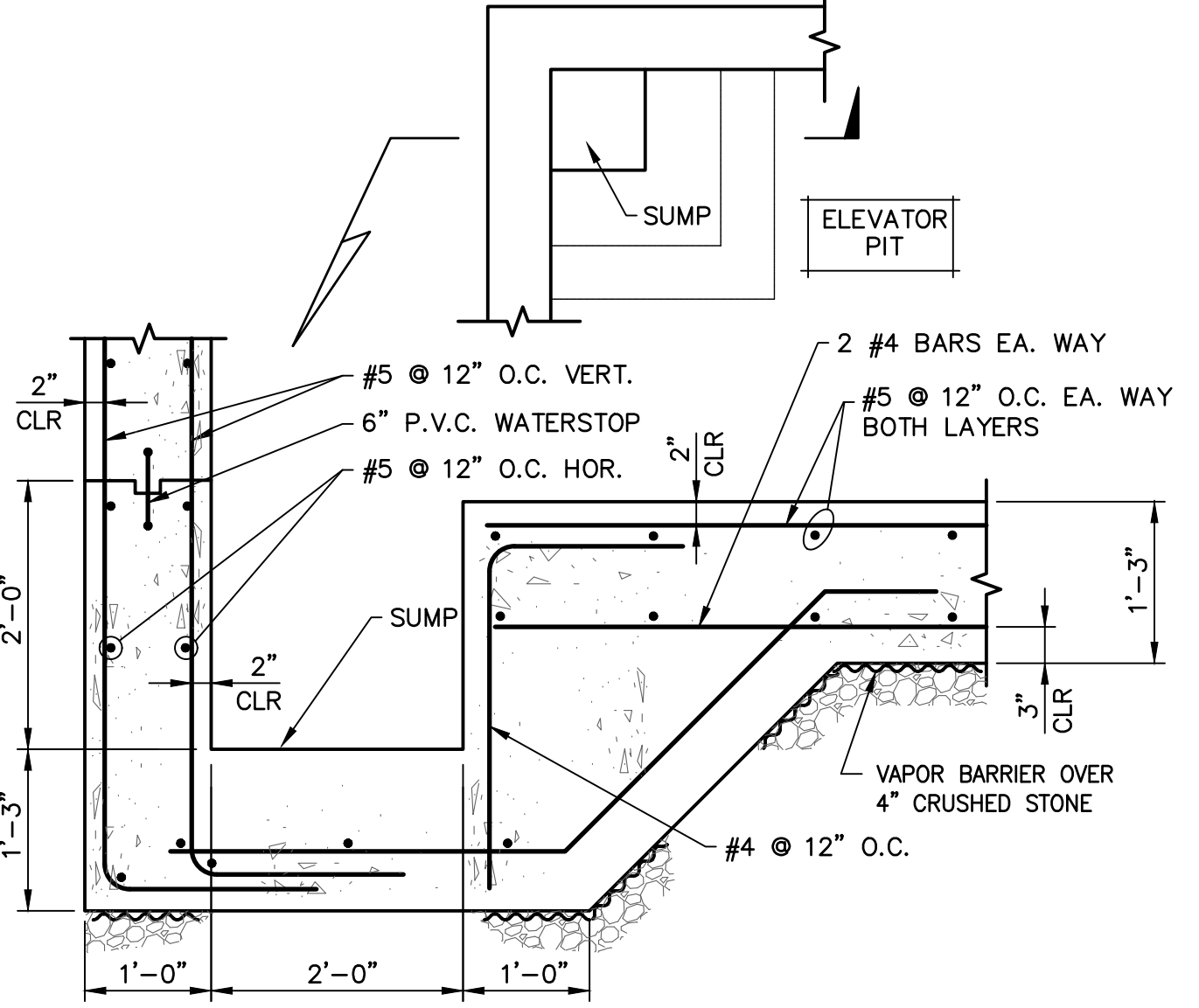

**E1 S4.0**  
**SECTION - ELEVATOR SUMP**  
N.T.S.

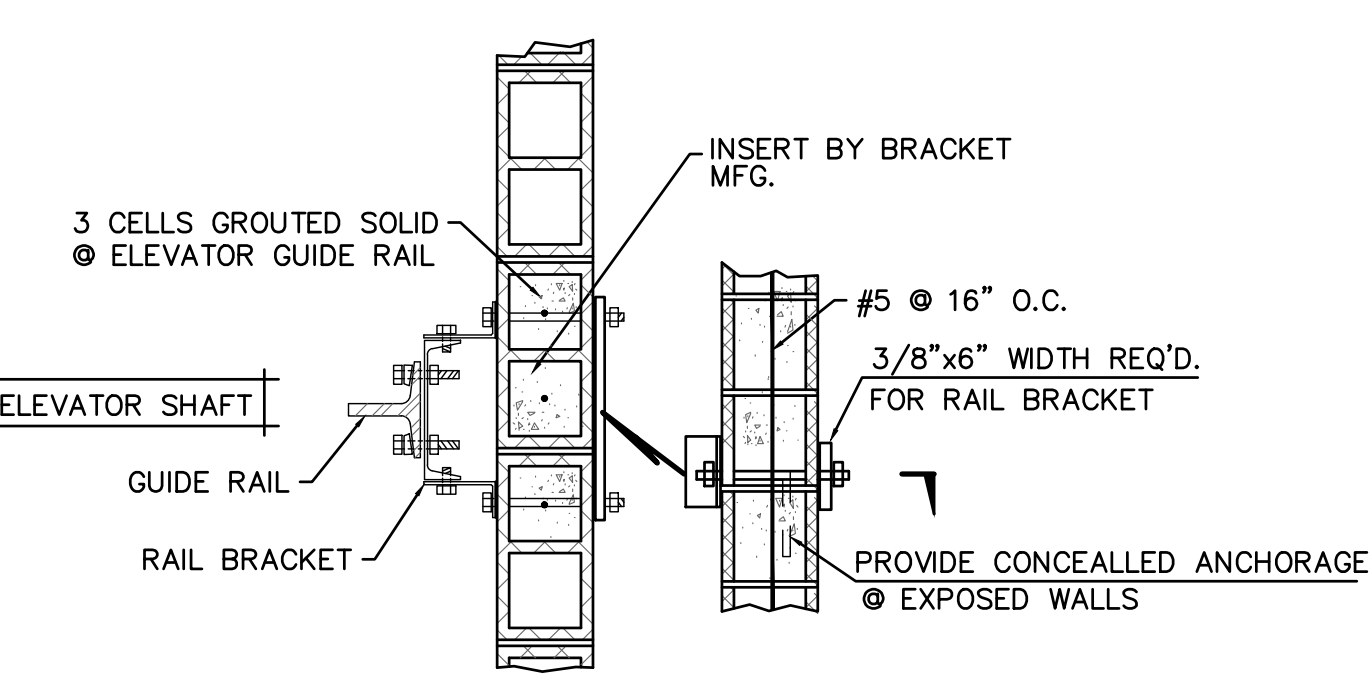

**E2 S4.0**  
**DETAIL - ELEVATOR GUIDE RAIL SUPPORT**  
3/4"=1'-0"

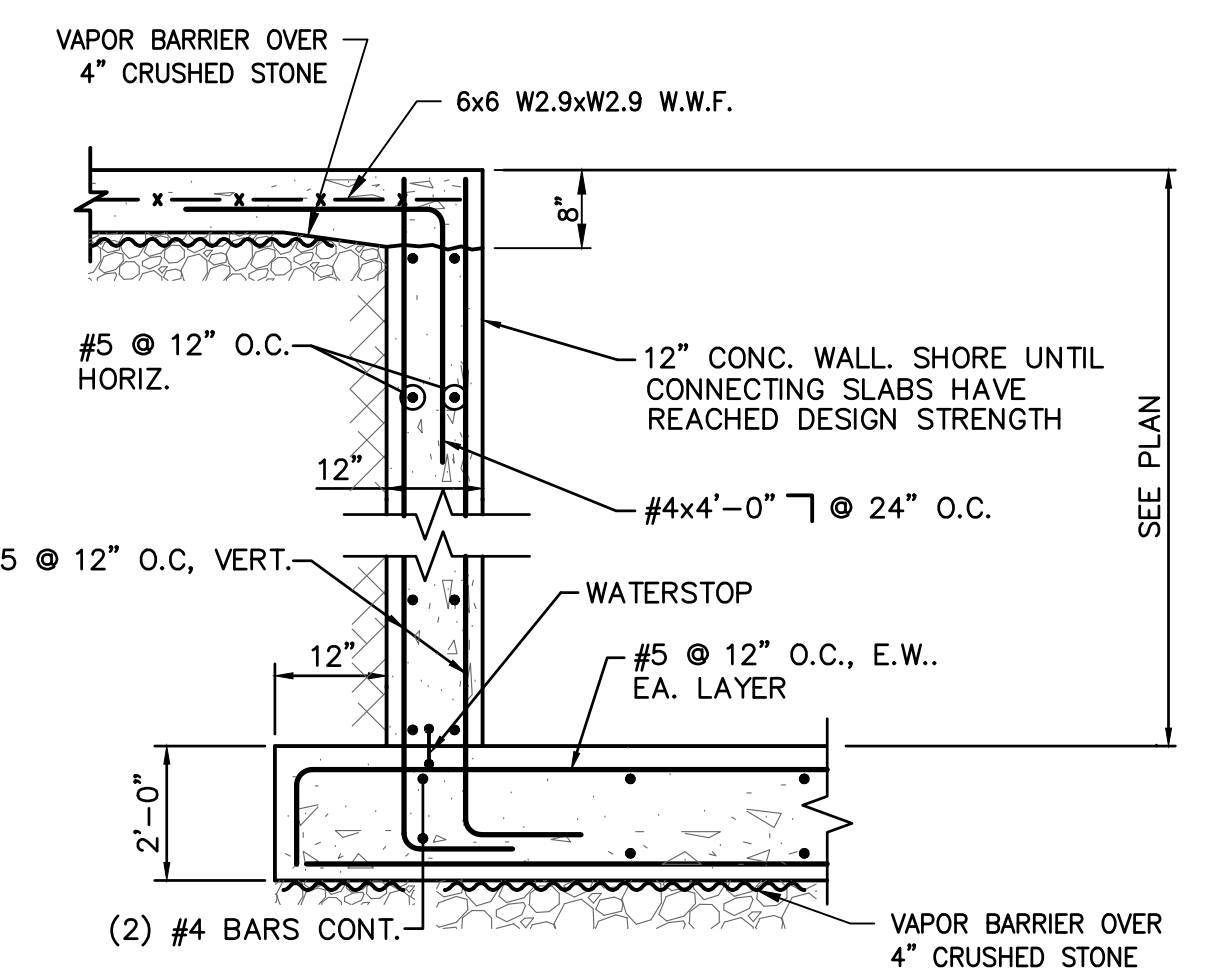

**E3 S4.0**  
**SECTION - ELEVATOR PIT**  
N.T.S.

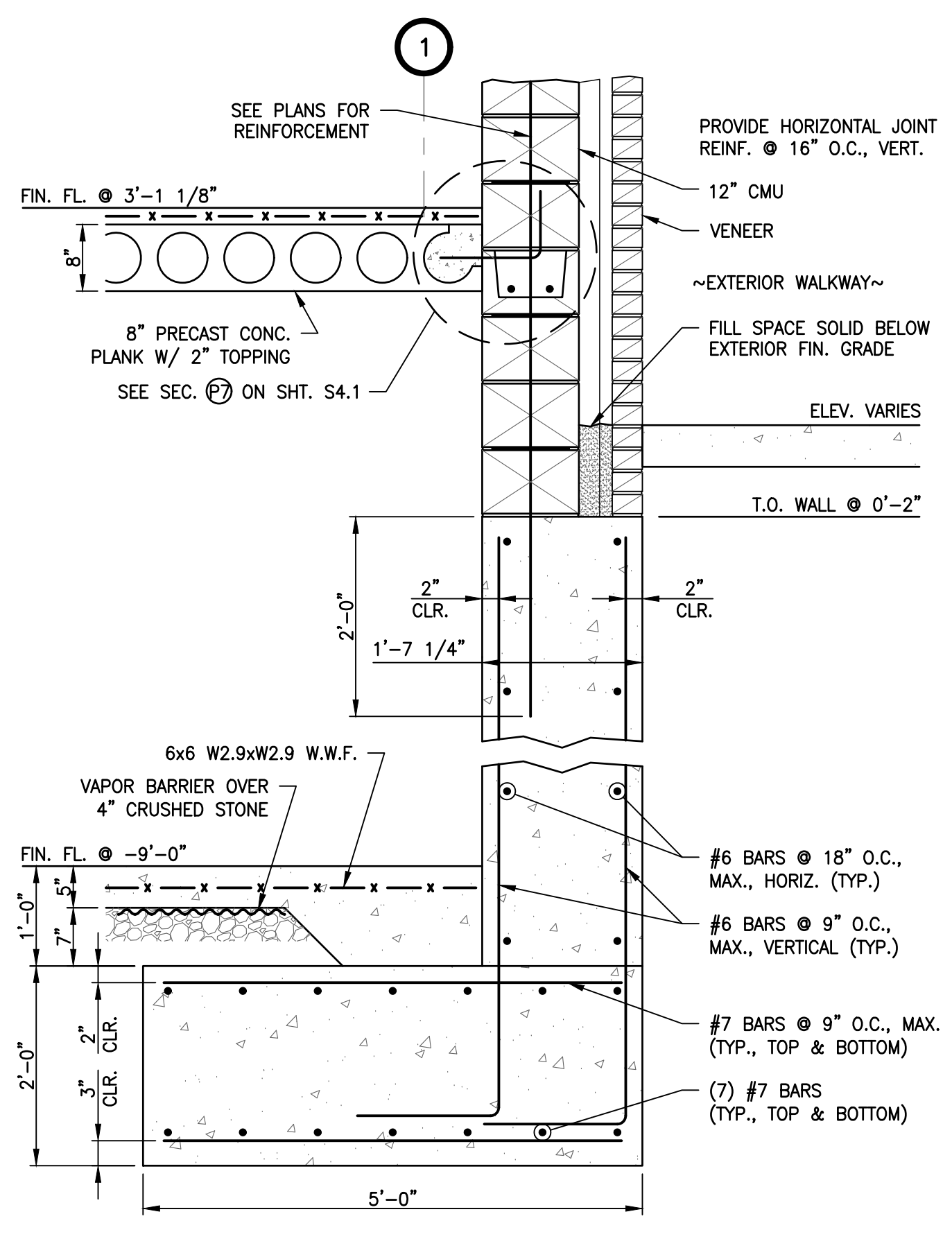

**F6 S4.0**  
**SECTION - WALL @ COLUMN LINE 1**  
3/4"=1'-0"

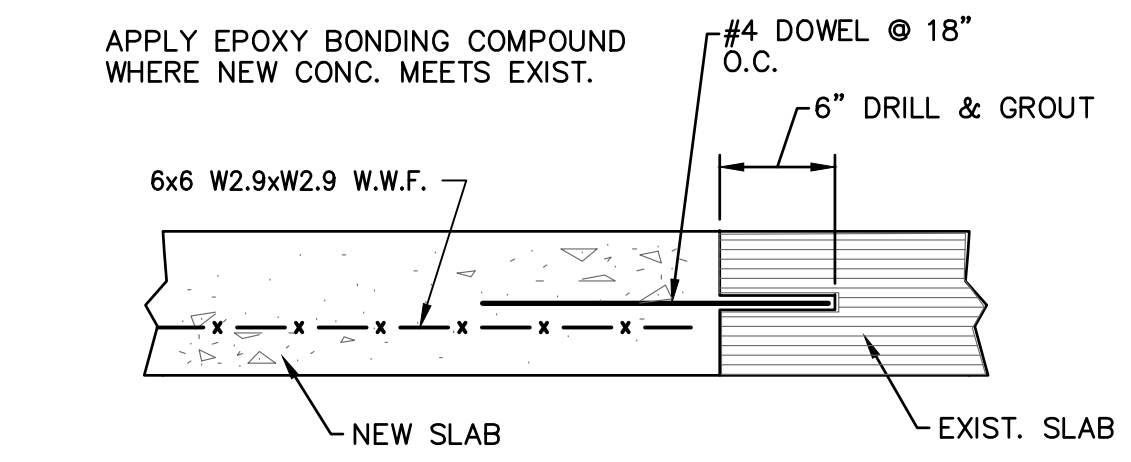

**F7 S4.0**  
**SECTION - NEW/EXIST. SLAB TIE**  
N.T.S.

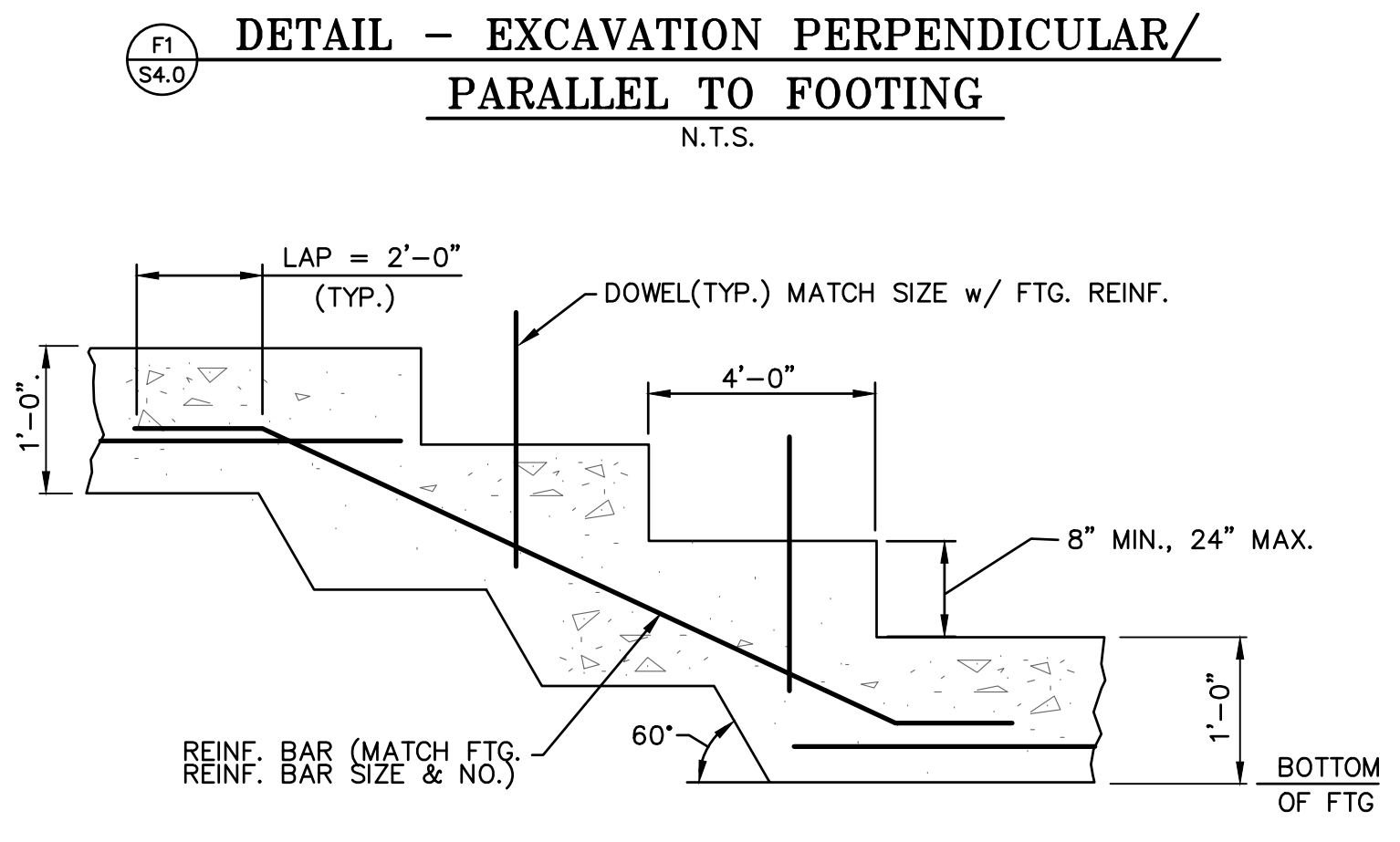

**F2 S4.0**  
**DETAIL - STEPPED FOOTING**  
N.T.S.

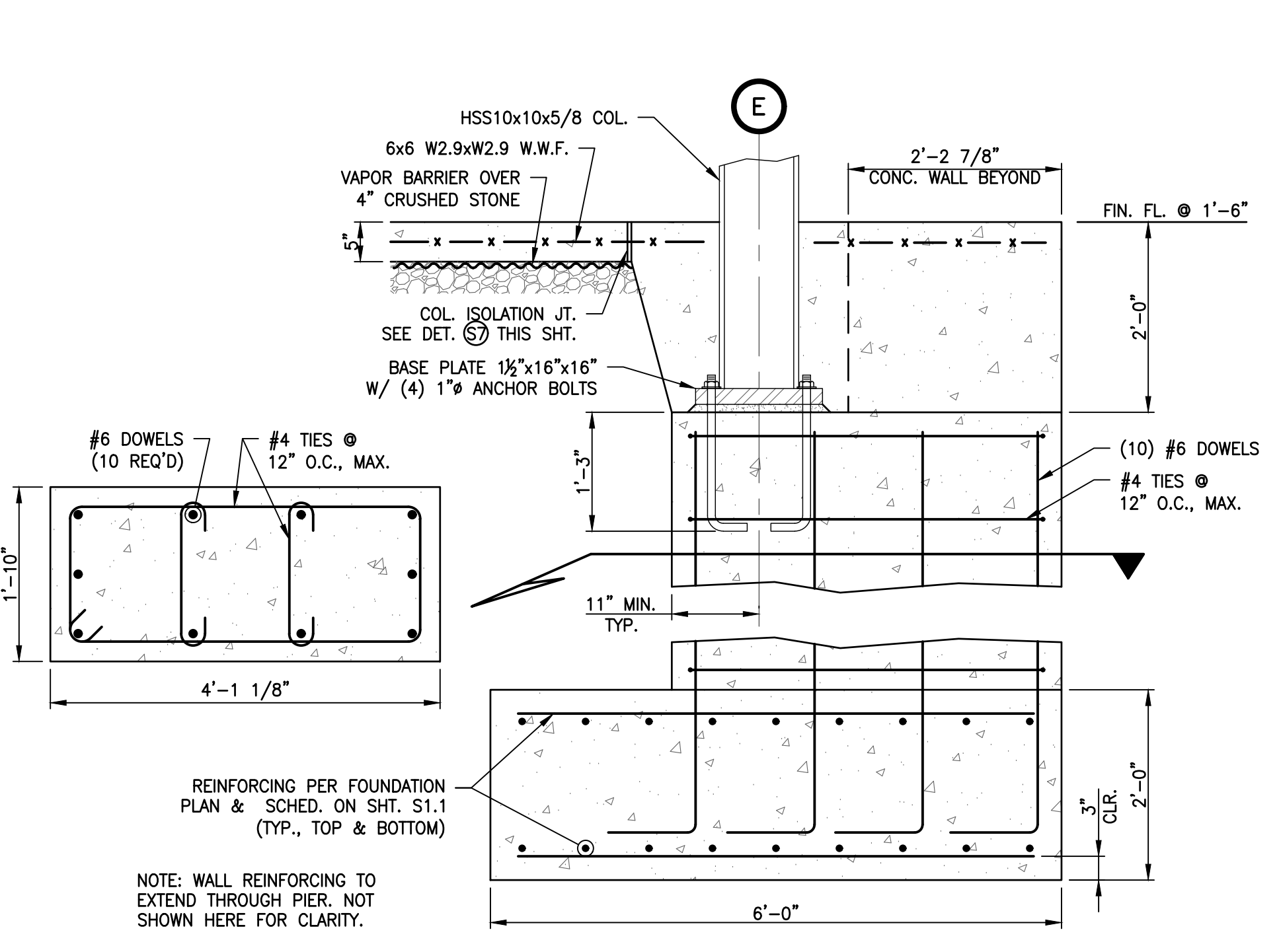

**F3 S4.0**  
**SECTION - EXTERIOR COLUMN FOOTING**  
3/4"=1'-0"

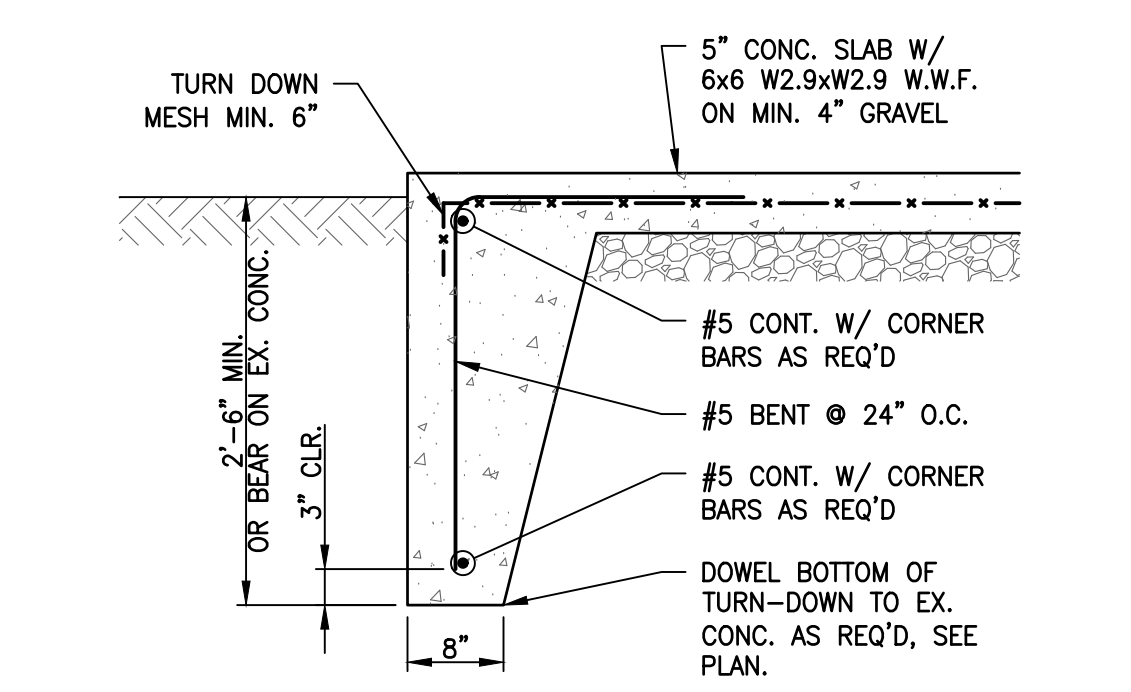

**S4 S4.0**  
**DETAIL - EXTERIOR SLAB**  
3/4"=1'-0"

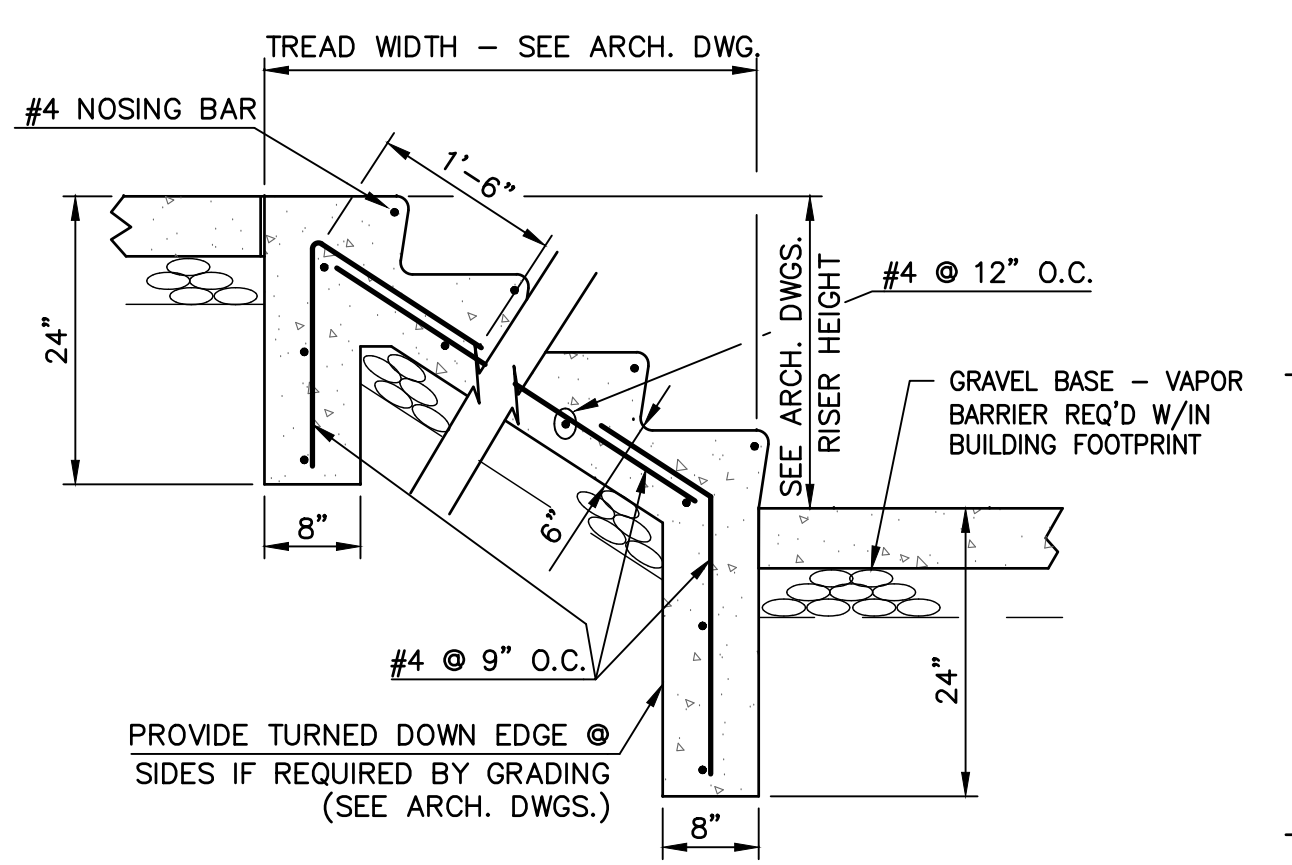

**S5 S4.0**  
**SECTION - TYP STAIR ON GRADE**  
3/4"=1'-0"

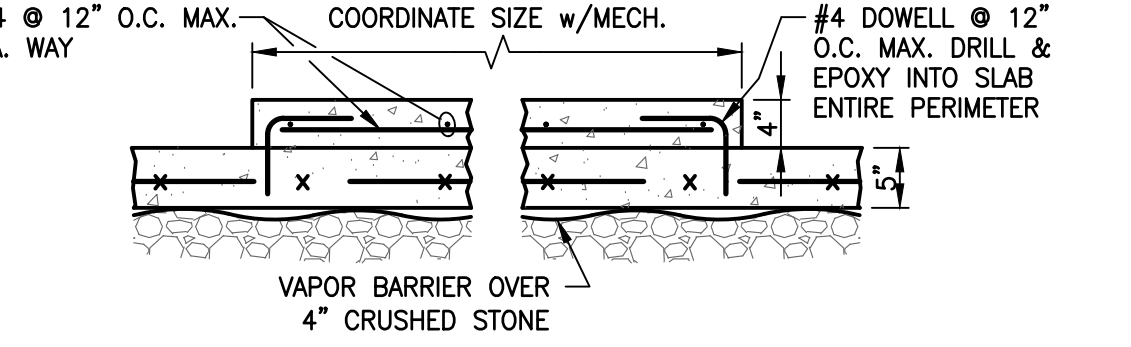

**S6 S4.0**  
**SECTION - MECH. EQUIPMENT PAD**  
3/4"=1'-0"



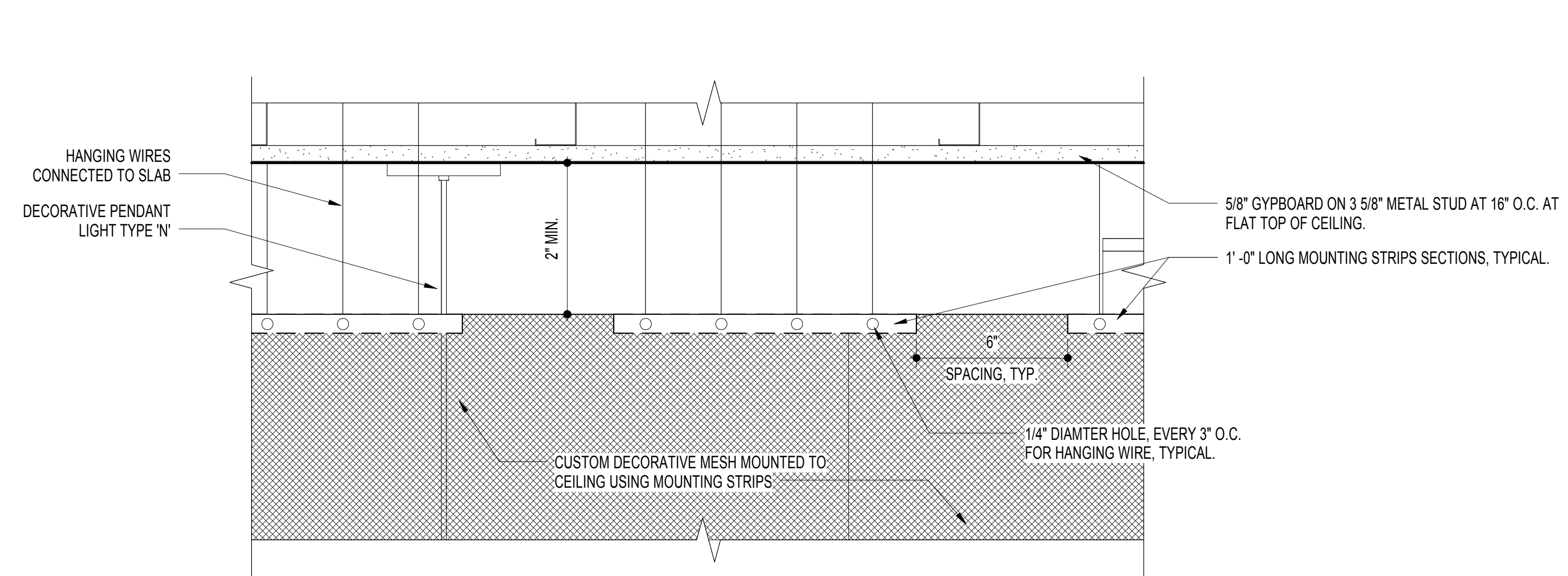

**J13** DECORATIVE MESH CHANDELIER MOUNTING DETAIL  
3" = 1'-0"

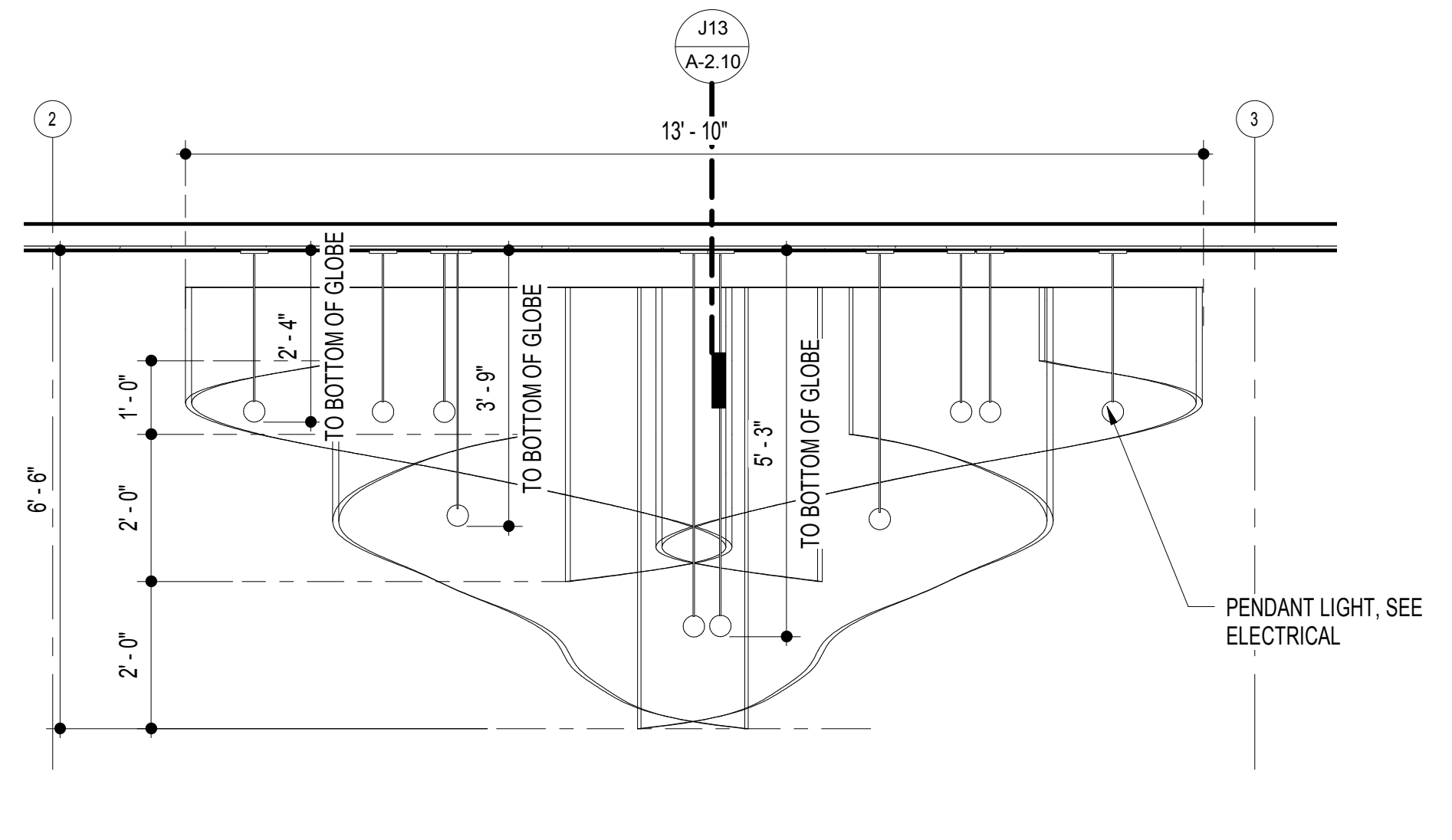

**J6** SECTION AT CHANDELIER  
1/2" = 1'-0"

DETAIL MOVED FROM SHEET A-2.9

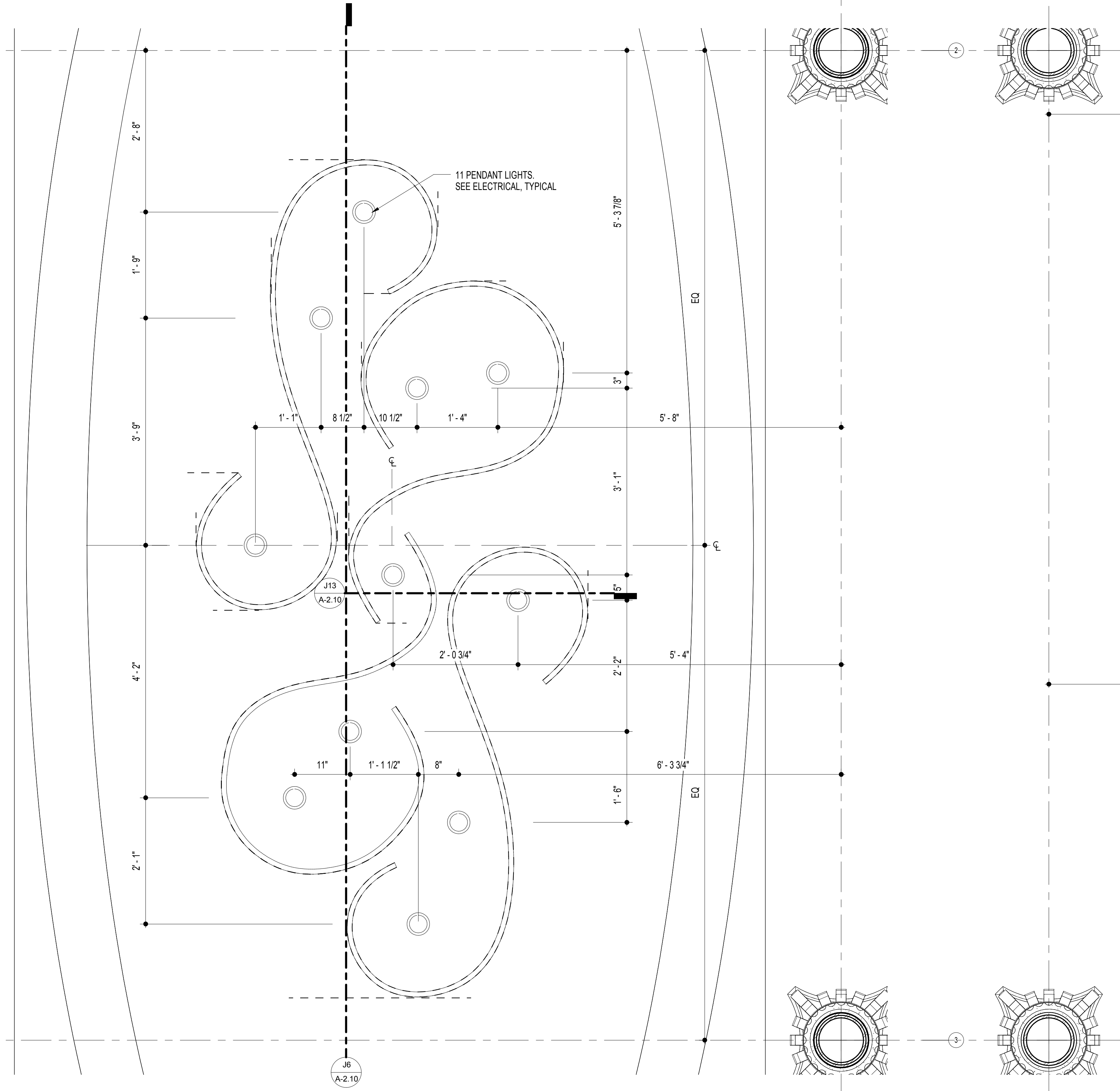
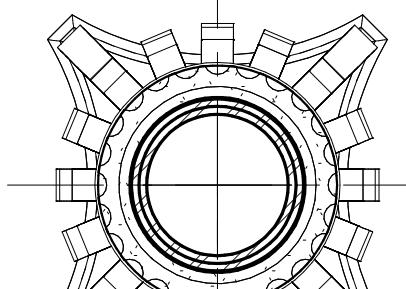
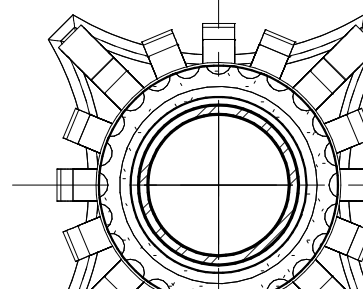
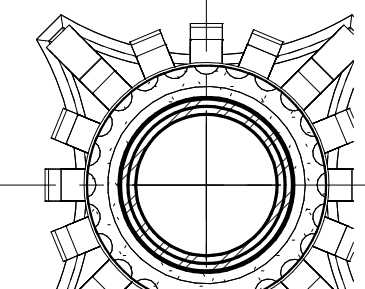
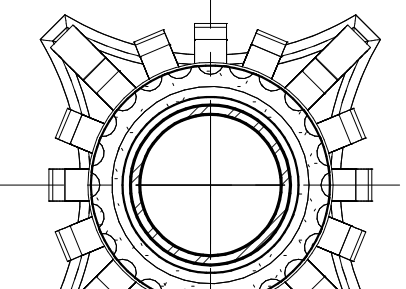
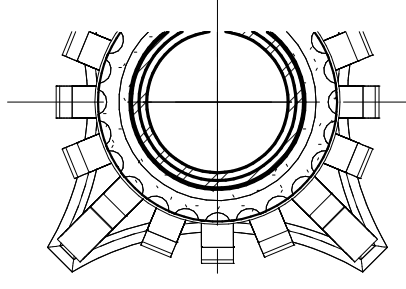
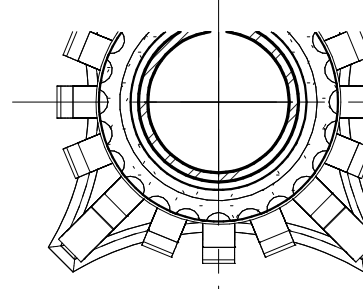
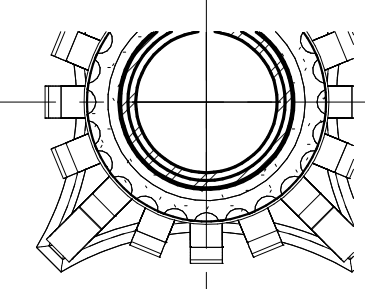
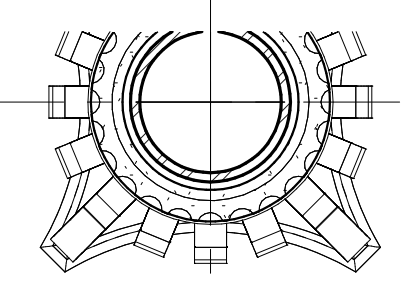

**A17** ENLARGED PLAN OF CUSTOM CHANDELIER - DIMENSION OF PENDANTS  
1" = 1'-0"

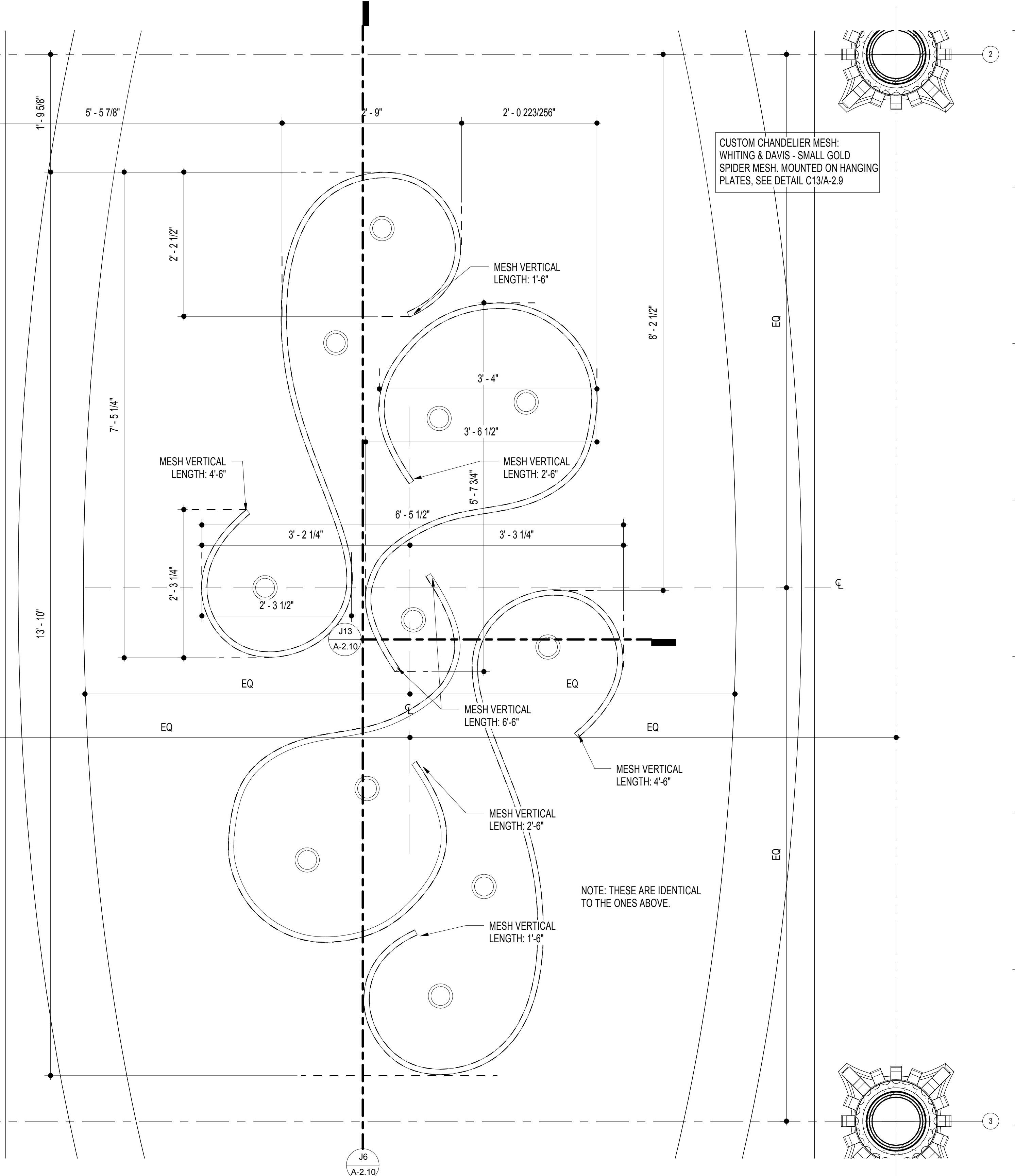

**A7** ENLARGED PLAN OF CUSTOM CHANDELIER  
1" = 1'-0"

CUSTOM CHANDELIER MESH:  
WHITING & DAVIS - SMALL GOLD  
SPIDER MESH. MOUNTED ON HANGING  
PLATES. SEE DETAIL C13/A-2.9

NOTE: THESE ARE IDENTICAL TO THE ONES ABOVE.



11720 Beltsville Drive  
Suite 600  
Calverton, MD 20705  
Tel: 301.595.1000  
www.grimmandparker.com



GP #21633

CUSTOM DECORATIVE CHANDELIER DETAILS  
THE MARYLAND THEATRE EXPANSION & RENOVATION  
21 SOUTH POTOMAC ST. HAGERSTOWN, MD 21740

DATE	DESCRIPTION
3/28/18	ADD 3

**A-2.10**  
03/27/18  
BID SET

- DRAWING NOTES:**
- 1 36x20 S/A DUCT UP & DN. REFER TO DRAWINGS M-2.3 & M-2.5 FOR CONTINUATION.
  - 2 38x18 R/A DUCT UP & DN. REFER TO DRAWINGS M-2.3 & M-2.5 FOR CONTINUATION.
  - 3 20x18 S/A DUCT UP & DN. REFER TO DRAWINGS M-2.3 & M-2.5 FOR CONTINUATION.
  - 4 20x18 R/A DUCT UP & DN. REFER TO DRAWINGS M-2.3 & M-2.5 FOR CONTINUATION.
  - 5 20x18 S/A DUCT UP. REFER TO DRAWING M-2.4 FOR CONTINUATION.
  - 6 24x12 R/A DUCT UP. TRANSITION TO 20x18 IN VERTICAL. REFER TO DRAWING M-2.5 FOR CONTINUATION.
  - 7 18x12 E/A DUCT UP & DN. REFER TO DRAWING M-2.3 M-2.5 FOR CONTINUATION.
  - 8 BASEBOARD TO BE PROVIDED UNDER BASE BID. UNDER ALTERNATE No. 4, DO NOT PROVIDE BASEBOARD.
  - 9 ALL ROUND, EXPOSED DUCTWORK IN THIS AREA TO BE PAINTABLE, GALVANIZED STEEL, DOUBLE WALL CONSTRUCTION WITH PERFORATED INTERIOR LINER AND SELF-SEALING DUCT CONNECTORS. BASED ON LINDAB OR APPROVED EQUAL.

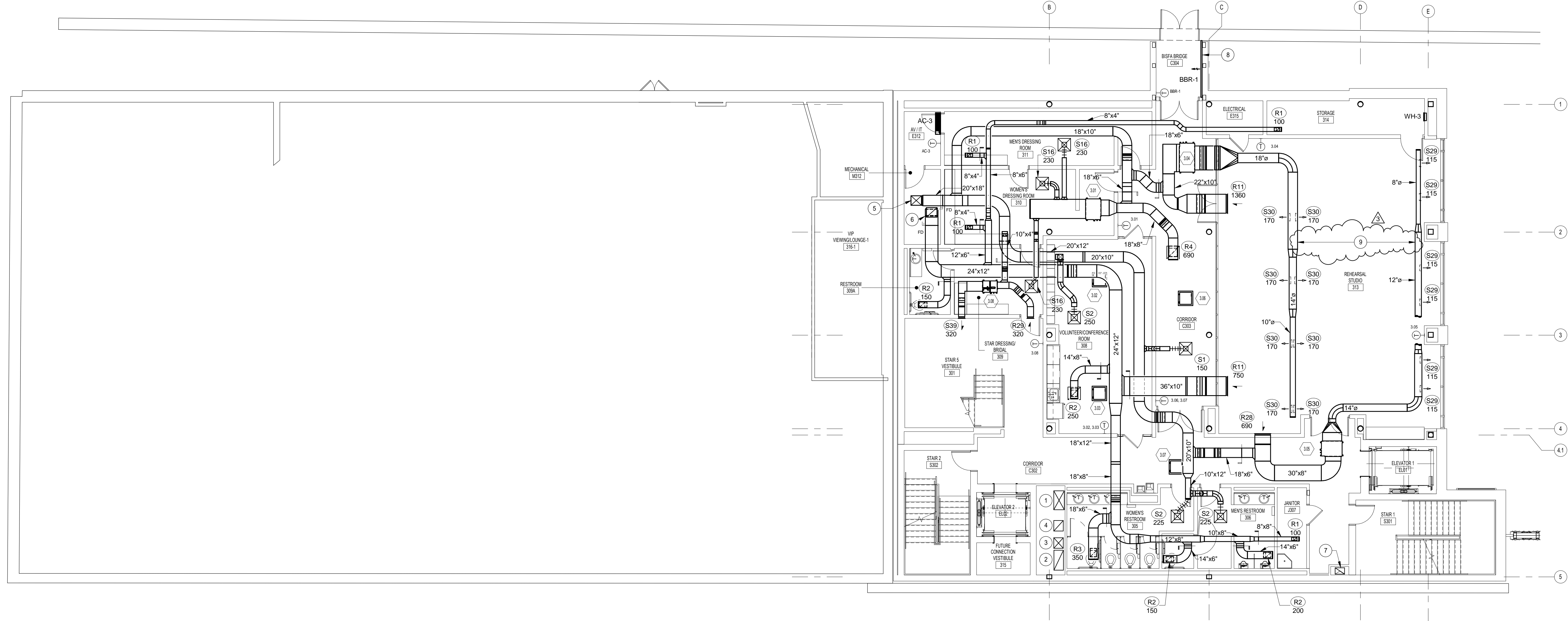

**THIRD FLOOR PLAN - MECHANICAL**  
1/8" = 1'-0"

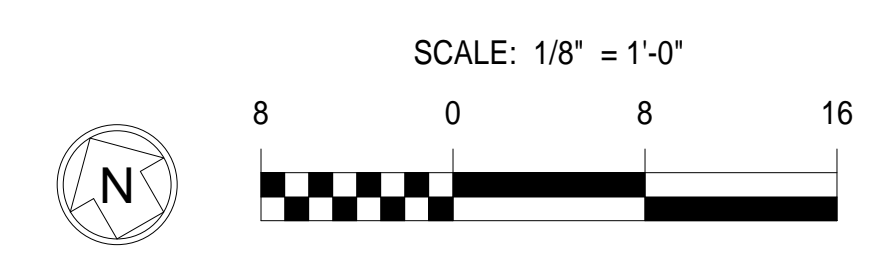

**ALBAN**  
ENGINEERING, INC.  
11720 Beltsville Drive  
Suite 600  
Calverton, MD 20705  
Tel: 301.595-1000  
www.albanengineering.com

11720 Beltsville Drive  
Suite 600  
Calverton, MD 20705  
Tel: 301.595-1000  
www.grimmandparker.com

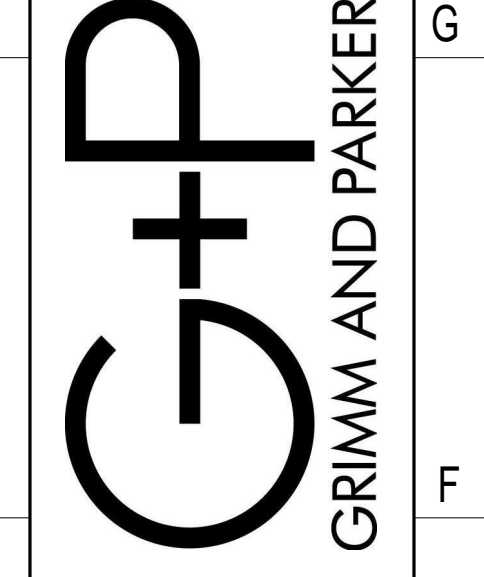

GP #21633

**THIRD FLOOR PLAN - MECHANICAL**  
**THE MARYLAND THEATRE EXPANSION & RENOVATION**  
21 SOUTH POTOMAC ST., HAGERSTOWN, MD 21740

DATE	DESCRIPTION
3/28/18	ADD 3

**M-2.4**  
2/15/18  
BID SET



### DUCTED SPLIT SYSTEM SCHEDULE - ALTERNATE No. 2

EVAP N°	COND N°	SERVICE	LOCATION		MAX CFM	DIA CFM	REFRIGERANT TYPE	COOLING CAPACITY (BTUs)	HEATING CAPACITY (BTUs)	OUTDOOR EAT DB (F)	ELECTRICAL						INDOOR UNIT SIZE (L X W X H)	OUTDOOR UNIT MAX OPERATING WT (LBS)	BASED ON DAIKIN SKY AIR	
			EVAPORATOR	CONDENSER							INDOOR UNIT			OUTDOOR UNIT					EVAPORATOR	CONDENSER
AC-6	SSCU-6	VIP VIEWING/LOUNGE 316	316	ROOF	560	120	410A	24,000	24,000	95	208/1/60	1.8	15	208/1/60	16.5	20	39" X 25" X 14"	150	FBQ24PVJU	RZQ24PVJU

**NOTES:**  
 1. BASED ON MITSUBISHI ELECTRIC MR. SLIM WITH ADVANCED MICROPROCESSOR CONTROLLER, OR EQUAL OF DAIKIN INVERTER DRIVEN COMPRESSOR R410A REFRIGERANT AND DEHUMIDIFICATION MODE.  
 165' REFRIGERANT LINE LENGTH, 100' LIFT  
 2. LOW AMBIENT CONTROL (COOLING TO 0°F OUTDOOR AIR TEMPERATURE) AND WIND BAFFLE.

### ELECTRIC UNIT HEATER SCHEDULE - ALTERNATE No. 5

UNIT UH-X	AREA SERVED	SUPPLY FAN CFM	ELECTRIC COIL CHARACTERISTICS			EMERGENCY POWER	TYPE	BASED ON (MARKEL)	
			V/ø/Hz	TOTAL CAP. (MBH)	TOTAL CAP. (KW)				AMPS
2	EVENT SPACE SHELL 400	400	208/3/60	17.1	5	13.9	NO	HORIZONTAL DISCHARGE	5100 SERIES
3	EVENT SPACE SHELL 400	400	208/3/60	17.1	5	13.9	NO	HORIZONTAL DISCHARGE	5100 SERIES
4	EVENT SPACE SHELL 400	400	208/3/60	17.1	5	13.9	NO	HORIZONTAL DISCHARGE	5100 SERIES
5	EVENT SPACE SHELL 400	400	208/3/60	17.1	5	13.9	NO	HORIZONTAL DISCHARGE	5100 SERIES

REFRIGERANT PIPING ROOF CURB. REFER TO MECHANICAL DETAILS FOR ADDITIONAL INFORMATION.



LOWER EXISTING ROOF

HIGHER NEW ROOF. REFER TO M-2.6 FOR ADDITIONAL INFORMATION

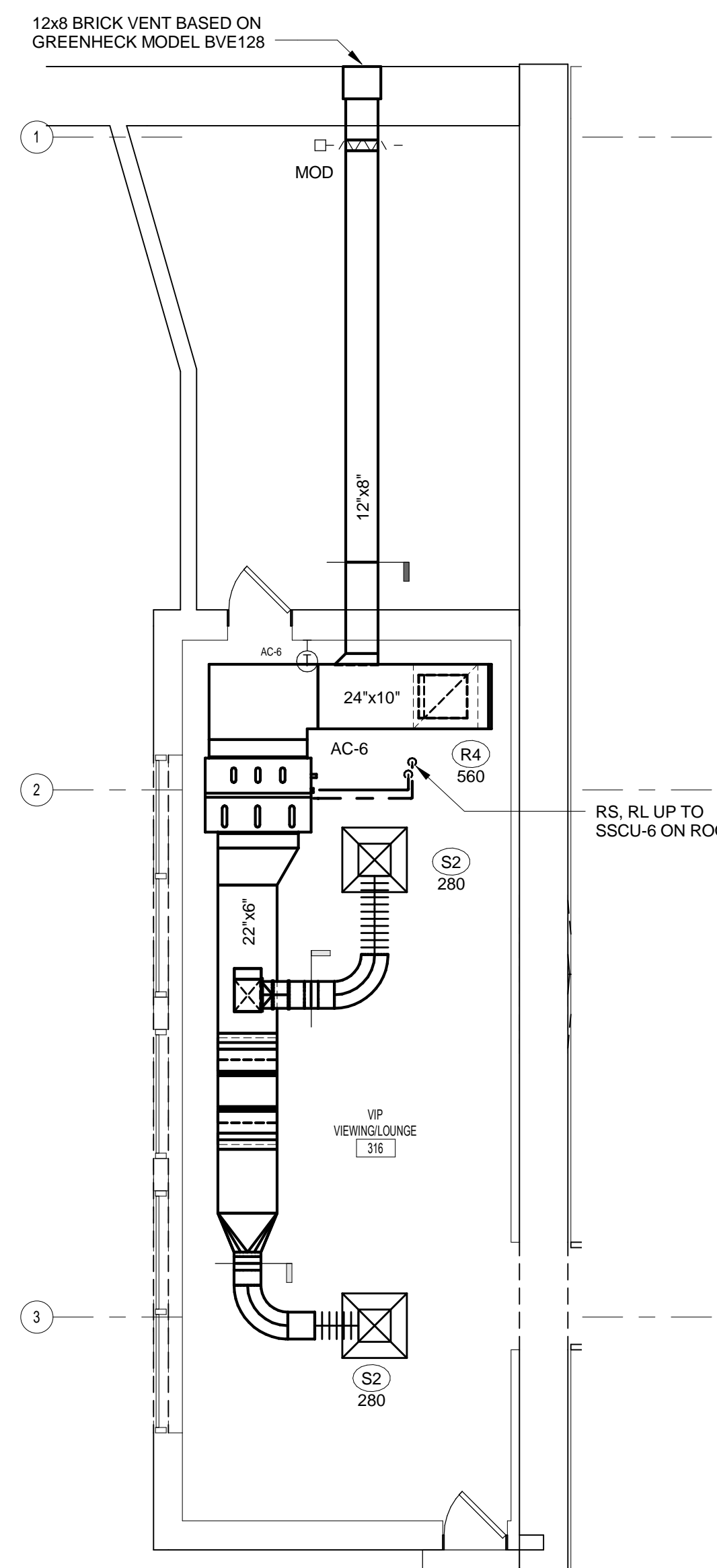

#### GENERAL NOTES:

- PATCH ALL HOLES, PENETRATIONS, ETC. (IN WALLS, FLOORS, ROOF ETC.) TO MATCH EXISTING MATERIALS, FINISHES, ETC. AND PAINT TO MATCH EXISTING FINISHES. ALL ROOFING WORK SHALL BE PERFORMED BY A CERTIFIED ROOF CONTRACTOR TO MAINTAIN THE EXISTING WARRANTY IN THE AREAS OF WORK.
- 36x20 S/A TRANSITION TO 44x14 DUCT IN VERTICAL TRANSITION TO FULL SIZE OF RTU-3. REFER TO DRAWING M-2.6 FOR CONTINUATION.
- 36x20 R/A TRANSITION TO 56x24 DUCT IN VERTICAL TRANSITION TO FULL SIZE OF RTU-3. REFER TO DRAWING M-2.6 FOR CONTINUATION.
- 20x18 S/A TRANSITION TO 34x20 DUCT IN VERTICAL TRANSITION TO FULL SIZE OF RTU-4. REFER TO DRAWING M-2.6 FOR CONTINUATION.
- 20x18 R/A TRANSITION TO 48x14 DUCT IN VERTICAL TRANSITION TO FULL SIZE OF RTU-3. REFER TO DRAWING M-2.6 FOR CONTINUATION.
- 20x18 S/A TRANSITION TO 34x20 DUCT IN VERTICAL TRANSITION TO FULL SIZE OF RTU-4. REFER TO DRAWING M-2.6 FOR CONTINUATION.
- 20x18 R/A TRANSITION TO 48x14 DUCT IN VERTICAL TRANSITION TO FULL SIZE OF RTU-3. REFER TO DRAWING M-2.6 FOR CONTINUATION.
- 44x14 S/A TRANSITION TO FULL SIZE OF RTU-6. REFER TO DRAWING M-2.6 FOR CONTINUATION.
- 40x18 R/A TRANSITION TO 56x24 DUCT IN VERTICAL TRANSITION TO FULL SIZE OF RTU-6. REFER TO DRAWING M-2.6 FOR CONTINUATION.
- 18x12 E/A DUCT DN
- 16x16 E/A DUCT UP TO E-1 ON ROOF. REFER TO DRAWING M-2.6 FOR CONTINUATION.
- 12x12 E/A DUCT UP TO E-2 ON ROOF. REFER TO DRAWING M-2.6 FOR CONTINUATION.
- 20x36 S/A DUCT DN. TRANSITION TO 36x20 IN VERTICAL. REFER TO DRAWING M-2.4 FOR CONTINUATION.
- 38x18 R/A DUCT DN. REFER TO DRAWING M-2.4 FOR CONTINUATION.
- 20x18 S/A DUCT DN. REFER TO DRAWING M-2.4 FOR CONTINUATION.
- 20x18 R/A DUCT DN. REFER TO DRAWING M-2.4 FOR CONTINUATION.
- 20x18 S/A DUCT DN. REFER TO DRAWING M-2.4 FOR CONTINUATION.
- 20x18 R/A DUCT DN. REFER TO DRAWING M-2.4 FOR CONTINUATION.
- ALTERNATE No. 5

4TH FLOOR EVENT SPACE SHALL BECOME A "DARK SHELL". RTU-6 ROOF CURB AND ASSOCIATED ROOF PENETRATIONS SHALL BE PROVIDED. RTU-6 SHALL BE DELETED.

ELECTRIC UNIT HEATERS AND ASSOCIATED THERMOSTATS SHALL BE PROVIDED TO MAINTAIN A SPACE TEMPERATURE SETPOINT OF 65°F

WORK ASSOCIATED WITH SYSTEMS SERVING LOWER LEVELS TO BE INSTALLED AS SHOWN UNDER BASE BID. REFER TO BASE BID DRAWING ON THIS SHEET FOR ADDITIONAL INFORMATION.

PROVIDE 1" INTERNAL SOUND LINING FROM UNIT CONNECTION TO SA-7, AND FROM SA-7 TO POINT SHOWN.

PROVIDE 2" INTERNAL SOUND LINING FROM UNIT CONNECTION TO SA-2, AND FROM SA-2 TO 38x18 ELBOW DN IN DUCT CHASE

ROOF PART PLAN - ALTERNATE No. 2  
1/4" = 1'-0"

VIP LOUNGE - PART PLAN - ALTERNATE No. 2  
1/4" = 1'-0"

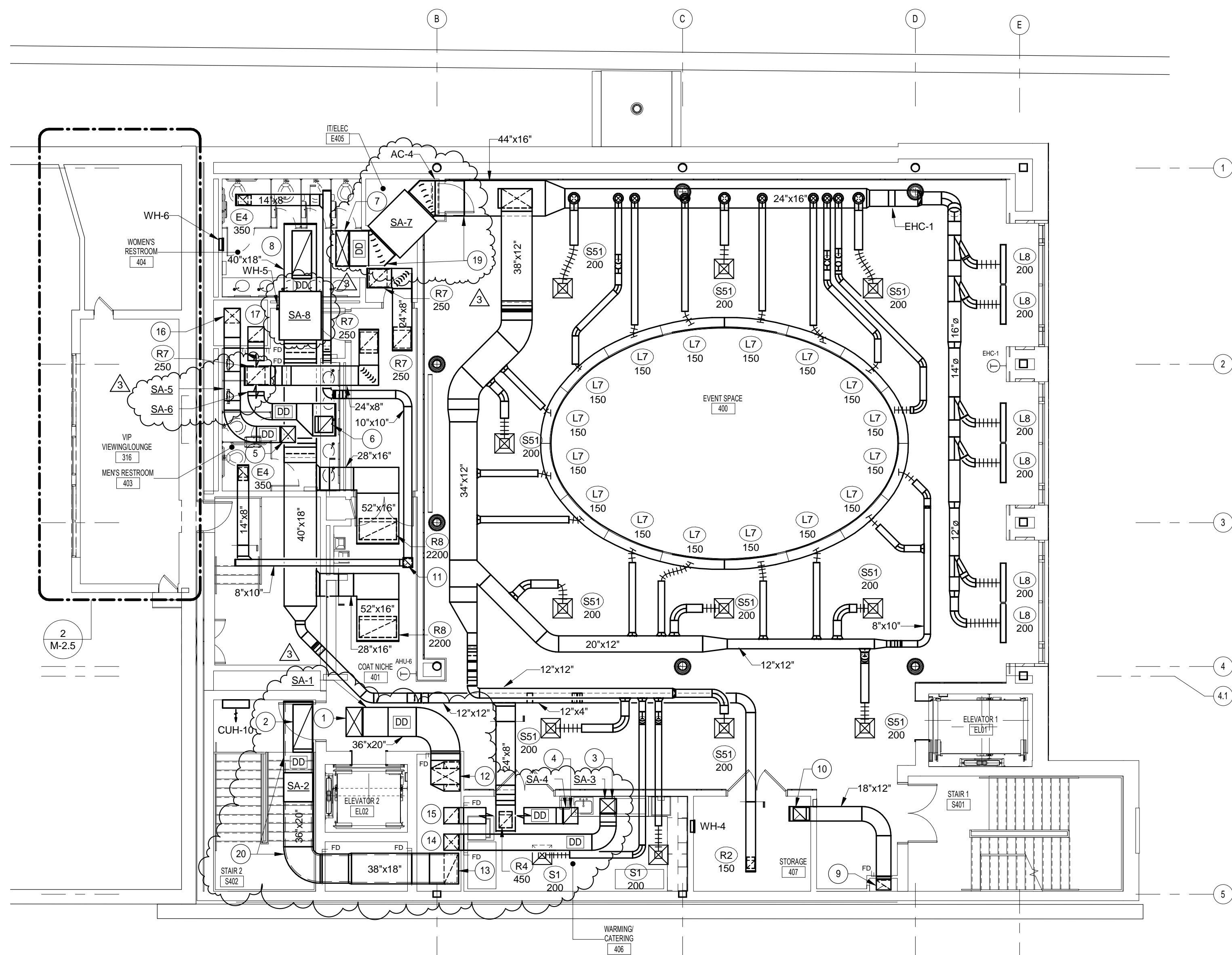

FOURTH FLOOR PLAN - MECHANICAL  
As indicated

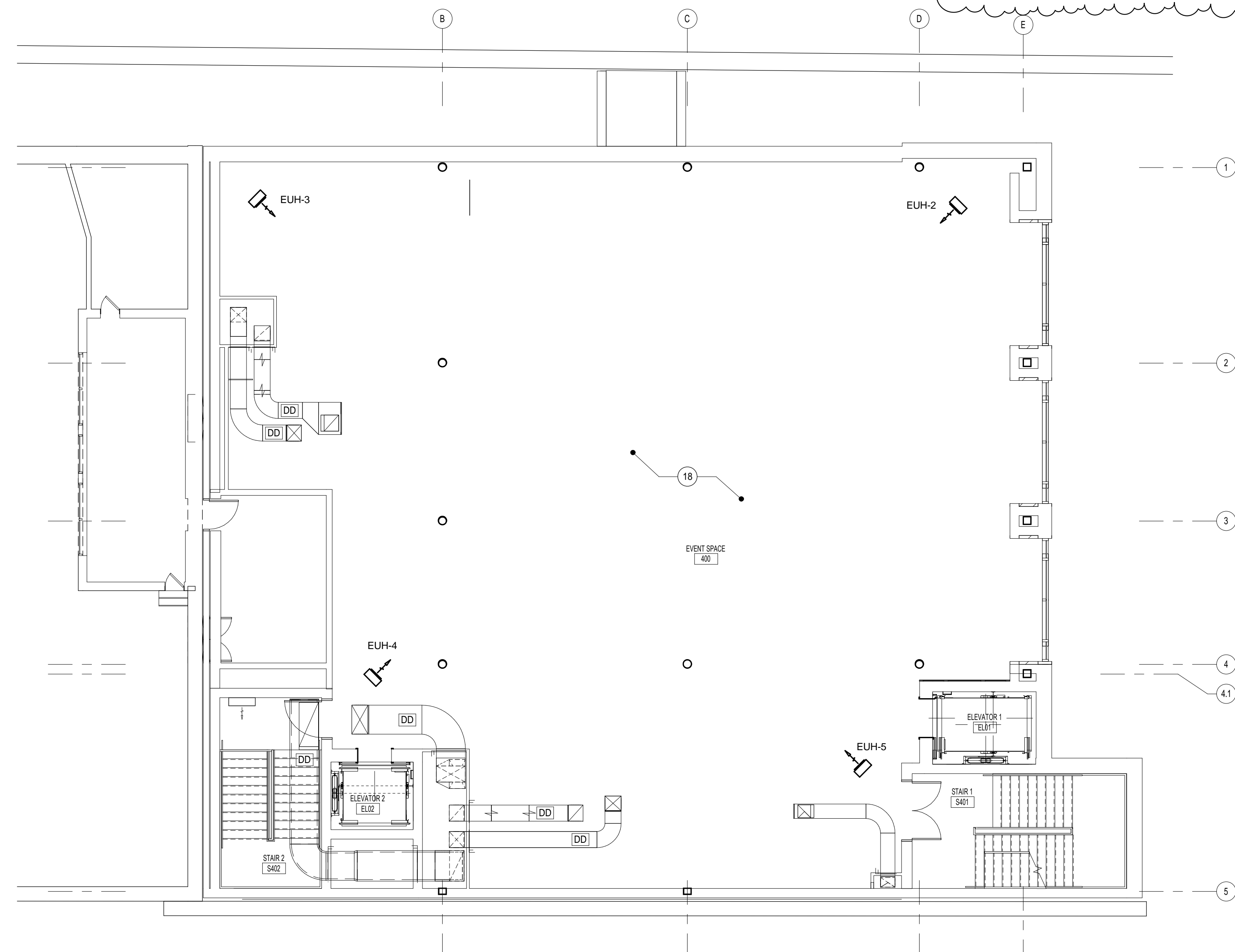

FOURTH FLOOR PLAN - MECHANICAL - ALTERNATE No. 5  
1/8" = 1'-0"

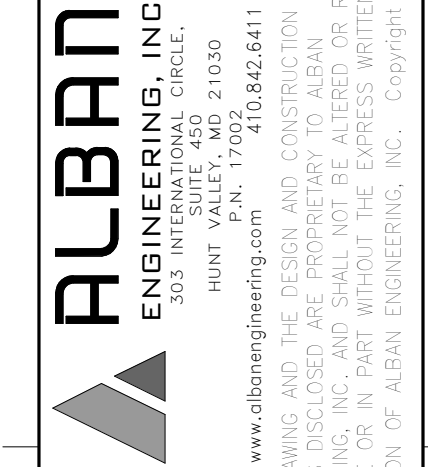
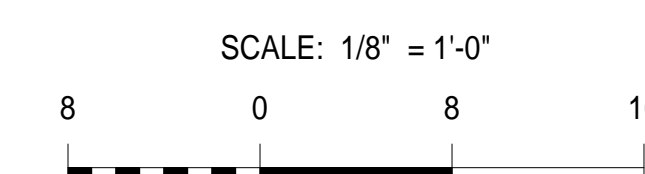

11720 Beltsville Drive  
Suite 600  
Calverton, MD 20705  
Tel: 301.595-1000  
www.girmmandparker.com

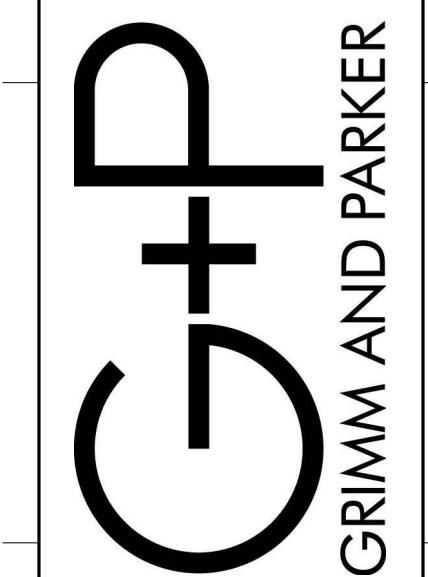

GP #21633

FOURTH FLOOR PLAN - MECHANICAL  
THE MARYLAND THEATRE EXPANSION & RENOVATION  
21 SOUTH POTOMAC ST., HAGERSTOWN, MD 21740

DATE	DESCRIPTION
3/28/18	ADD 3

M-2.5  
2/15/18  
BID SET



### ROOF TOP UNIT SCHEDULE

RTU N°	SERVICE	LOCATION	SUPPLY FAN										EXHAUST FAN										DX COIL										HGRH COIL SYSTEM CONDITIONS										NG FURNACE SYSTEM CONDITIONS										OUTSIDE AIR										ELECTRICAL										WEIGHT (lbs)	SYSTEM TYPE	BASED ON DAIKIN
			BHP	HP	FAN QTY	FAN TYPE	MAX ESP	MAX	MIN	MAX	BHP	HP	FAN QTY	FAN TYPE	MAX ESP	MAX	MIN	MAX	EAT DB (F)	EAT WB (F)	LAT DB (F)	LAT WB (F)	MAX FACE VEL (FPM)	MAX A.P.D (IN H2O)	SENS. COOL CAP. (MBH)	TOTAL COOL CAP. (MBH)	TOTAL HEAT CAP. (MBH)	EAT DB (F)	LAT DB (F)	MAX FACE VEL (FPM)	MAX A.P.D (IN H2O)	TOTAL CAP. (MBH)	EAT DB (F)	LAT DB (F)	MAX FACE VEL (FPM)	MAX A.P.D (IN H2O)	TOTAL CAP. (MBH)	MIN CFM	MAX CFM	%	V/e/Hz	MCA	MOCP																																
3	BASEMENT/LOBBY/MEZZANINE	ROOF	6.27	7.5	1	AFPF	1.5	1541	5800	5800	2.46	4.0	2	AFPF	1.5	2242	5500	5500	84.5	71.0	53.2	53.2	271	0.280	198.0	331.0	-	53	70	268	0.050	105.0	60	117	271	0.180	450	5800	5800	100	208/3/60	151.2	175	3,200	DOAS	REBEL DPS028A																													
4	TICKET OFFICE & MSO OFFICE	ROOF	2.31	4.0	1	AFPF	2.0	1368	2700	2700	1.36	2.3	1	AFPF	1.0	2330	2500	2500	79.4	66.7	56.1	56.0	193	0.130	69.0	90.4	78.1	56	70	193	0.040	40.9	47	102	193	0.020	200	2700	2700	100	208/3/60	151.2	175	2,750	DOAS	REBEL DPS007A																													
5	THIRD FLOOR	ROOF	1.76	4.0	1	AFPF	2.0	2053	2400	2400	1.50	2.3	1	AFPF	1.0	2151	2250	2250	80.1	67.2	50.4	50.4	156	0.130	77.9	120.8	98.5	51	70	156	0.020	47.0	53	114	156	0.130	200	2400	2400	100	208/3/60	151.2	175	2,750	DOAS	REBEL DPS010A																													
6	BALL ROOM	ROOF	5.05	7.5	1	AFPF	1.5	1413	3400	6000	3.37	4.0	1	AFPF	1.0	1484	3400	5700	78.8	65.8	53.4	53.3	280	0.290	166.8	225.7	205.2	55	70	318	0.050	97.0	58	109	318	0.190	450	3400	6000	57	208/3/60	121.7	175	4,750	CV	REBEL DPS020A																													

- NOTES:
- VAV = VARIABLE AIR VOLUME / CV = CONSTANT VOLUME / DOAS = DEDICATED OUTSIDE AIR SYS 6.
  - ESP = EXTERNAL STATIC PRESSURE BASED ON PRESSURE REQUIRED AT AHU DUCT CONNECTION.
  - FC = FORWARD CURVED, BIAF = BACKWARD INCLINED AIR FOIL (DOUBLE WIDTH, DOUBLE INLET).
  - AFPF = AIRFOIL PLENUM FAN (SINGLE WIDTH, SINGLE INLET).
  - ALL FANS SHALL BE DIRECT DRIVE TYPE WITH VARIABLE SPEED DRIVE.
  - PREFILTERS SHALL BE 2" THICK MERV 8 FARR 30/30 OR AS APPROVED EQUAL.
  - FINAL FILTERS SHALL BE 4" THICK MERV 11 FARR OPTI-PAC OR AS APPROVED EQUAL.
  - FOR TOTAL STATIC PRESSURE CALCULATIONS USE MEDIAN (CLEAN/DIRTY) FILTER AIR PRESSURE DROPS.
  - NG = NATURAL GAS, HGRH = HOT GAS REHEAT
  - ALL NATURAL GAS BURNERS SHALL HAVE A MINIMUM OF 10:1 TURNDOWN
  - ALL UNITS SHALL BE PROVIDED WITH A TOTAL ENERGY RECOVERY WHEEL. REFER TO THE CONTROL DIAGRAMS FOR TYPICAL PERFORMANCE INFORMATION.
  - DX COIL HEATING PERFORMANCE BASED ON 47F AMBIENT CONDITIONS

### HEAT RECOVERY DEVICE SCHEDULE

SERVICES RTU N°	MAX A.P.D (IN W.C)	MAX FACE VEL (FPM)	MOTOR HP	V/e/Hz	ENTHALPY HEAT RECOVERY DEVICE (ROTARY TYPE)										TOTAL EFFECTIVENESS (%)										
					SUMMER CONDITIONS					WINTER CONDITIONS															
					DEVICE CFM (ENTERING)	EAT DB (F)	EAT WB (F)	LAT DB (F)	LAT WB (F)	DEVICE CFM (ENTERING)	EAT DB (F)	EAT WB (F)	LAT DB (F)	LAT WB (F)											
3	1.12	490	1/6	208/3/60	5,800	95	78	83.3	69.6	5,800	75	62	84.5	70.6	5,800	10	9	43.1	34.2	5,800	70	50	39.3	31.7	51
4	0.61	300	1/6	208/3/60	2,700	95	78	80.6	67.6	2,700	75	62	80.6	67.6	2,700	10	9	51.8	39.6	2,700	70	50	51.8	39.6	68
5	0.54	267	1/6	208/3/60	2,400	95	78	80.1	67.2	2,400	75	62	80.1	67.2	2,400	10	9	53.3	40.6	2,400	70	50	53.3	40.6	70
6	0.76	327	1/6	208/3/60	3,400	95	78	78.8	65.8	3,400	75	62	81.7	68.5	3,400	10	9	57.6	43.2	3,400	70	50	48.1	37.4	63

- NOTES:
- DEVICE ENTERING CFM INDICATED IS UPSTREAM OF HEAT RECOVERY DEVICE AND EXCLUDES PURGE VOLUME.
  - PROVIDE VARIABLE SPEED DRIVES AND FROST CONTROL FOR ALL ENTHALPY ROTARY TYPE HEAT RECOVERY DEVICES.

### ELECTRIC CABINET UNIT HEATER SCHEDULE

UNIT CUH-X	AREA SERVED	SUPPLY FAN CFM	ELECTRIC COIL CHARACTERISTICS V/e/Hz	TOTAL CAP. (MBH)	TOTAL CAP. (KW)	AMPS	EMERGENCY POWER	TYPE	BASED ON (MARKEL)
1	STAIR 6 S006	250	208/3/60	17.1	5	17.6	NO	WALL MTD	SERIES 6346D
2	BOH CORRIDOR	230	208/3/60	10.2	3	9.2	NO	WALL MTD	SERIES 6346D
3	BOH CORRIDOR	230	208/3/60	10.2	3	9.2	NO	WALL MTD	SERIES 6346D
4	STAIR 2 S002	250	208/3/60	17.1	5	17.6	NO	WALL MTD	SERIES 6346D
5	EXIT CORRIDOR	230	208/3/60	10.2	3	9.2	NO	WALL MTD	SERIES 6346D
6	STAIR 101 S101	230	208/3/60	10.2	3	9.2	NO	WALL MTD	SERIES 6346D
7	STAIR 101 S101	230	208/3/60	10.2	3	9.2	NO	WALL MTD	SERIES 6346D
8	STAIR 2 S202	230	208/3/60	10.2	3	9.2	NO	WALL MTD	SERIES 6346D
9	STAIR 1 S201	230	208/3/60	10.2	3	9.2	NO	WALL MTD	SERIES 6346D
10	STAIR 2 S402	230	208/3/60	10.2	3	9.2	NO	WALL MTD	SERIES 6346D
11	STAIR 1 S401	230	208/3/60	10.2	3	9.2	NO	WALL MTD	SERIES 6346D

- NOTES:
- PROVIDE CUSTOM COLOR AS SELECTED BY THE ARCHITECT
  - ALL UNITS SHALL BE PROVIDED WITH A DPST DISCONNECT SWITCH.
  - PROVIDE TRIM FRAME
  - PROVIDE REPLACEABLE FILTER
  - REMOTE TEMPERATURE SENSOR (ATC) CONTROL AND EMS INTERLOCK

### VARIABLE REFRIGERANT FLOW (VRF) CONDENSING UNIT SCHEDULE

UNIT	AREA SERVED	UNIT LOCATION	COOLING MODE				HEATING MODE				MODULE	ELECTRICAL			WEIGHT (LBS)	BASED ON DAIKIN
			CAPACITY (BTU)	I.E.E.R.	CAPACITY (BTU)	COP	CAPACITY (BTU)	COP	MCA	MOP		V/e/Hz				
COND-1	BASEMENT/LOBBY/MEZZANINE	ROOF	270,093	21.1	226,575	2.41	No. 1	55.0	70	208/3/60	1600	REYQ28BTJU				
COND-2	MAIN OFFICES/LOBBY ENTRANCE	ROOF	159,977	22.0	115,921	2.22	No. 2	55.0	70	208/3/60	800	REYQ16BTJU				
COND-3	THIRD FLOOR	ROOF	116,074	25.4	92,362	2.46	-	43.0	50	208/3/60	750	REYQ120TJU				

- NOTES:
- COOLING BASED ON 95°F OUTSIDE AIR TEMPERATURE
  - HEATING BASED ON 17°F OUTSIDE AIR TEMPERATURE

### ELECTRIC UNIT HEATER SCHEDULE

UNIT UH-X	AREA SERVED	SUPPLY FAN CFM	ELECTRIC COIL CHARACTERISTICS V/e/Hz	TOTAL CAP. (MBH)	TOTAL CAP. (KW)	AMPS	EMERGENCY POWER	TYPE	BASED ON (MARKEL)
1	WATER/GAS ROOM M009	400	208/3/60	17.1	5	13.9	NO	HORIZONTAL DISCHARGE	5100 SERIES

### SPLIT SYSTEM SCHEDULE

EVAP N°	COND N°	SERVICE	LOCATION		MAX CFM	REFRIGERANT TYPE	COOLING CAPACITY (BTUs)	MAX CAPACITY FULL LOAD (TONS)	INDOOR CONDITIONS			OUTDOOR			ELECTRICAL			INDOOR UNIT SIZE (L X W X H)	OUTDOOR UNIT MAX OPERATING WT (LBS)	BASED ON DAIKIN	
			EVAPORATOR	CONDENSER					EAT DB (F)	EAT WB (F)	LAT DB (F)	V/e/Hz	MCA	MOCP	EMERGENCY POWER	EVAPORATOR	CONDENSER				
AC-1	SSCU-1	AV/IT E013	E013	ROOF	700	410A	18,000	1.5	80	67	95	208/1/60	18.3	20	NO	39"X10"X14"	100	FTK18NMVJU	RK18NMVJU		
AC-2	SSCU-2	EL MACHINE RM E005	E005	ROOF	700	410A	18,000	1.5	80	67	95	208/1/60	18.3	20	NO	39"X10"X14"	100	FTK18NMVJU	RK18NMVJU		
AC-3	SSCU-3	AV/IT E312	E405	ROOF	434	410A	12,000	1.0	80	67	95	208/1/60	12.2	15	NO	39"X10"X14"	60	FTK12NMVJU	RK12NMVJU		
AC-4	SSCU-4	IT/ELEC E405	E312	ROOF	700	410A	18,000	1.5	80	67	95	208/1/60	18.3	20	NO	39"X10"X14"	100	FTK18NMVJU	RK18NMVJU		
AC-5	SSCU-5	EX AV/IT ROOM	-	ROOF	700	410A	24,000	1.5	80	67	95	208/1/60	18.3	20	NO	39"X10"X14"	110	FTK24NMVJU	RK24NMVJU		

- NOTES:
- BASED ON MITSUBISHI ELECTRIC MR. SLIM WITH ADVANCED MICROPROCESSOR CONTROLLER, OR EQUAL OF DAIKIN INVERTER DRIVEN COMPRESSOR R410A REFRIGERANT AND DEHUMIDIFICATION MODE, 165' REFRIGERANT LINE LENGTH, 100' LIFT
  - LOW AMBIENT CONTROL (COOLING TO 0°F OUTDOOR AIR TEMPERATURE) AND WIND BAFFLE.

### VARIABLE REFRIGERANT FLOW (VRF) FAN COIL UNIT SCHEDULE

UNIT (x.xx)	AREA SERVED	TYPE	MOUNTING HEIGHT (AFF)	MAX AIRFLOW (CFM)	MAX ESP	NOM. COOLING CAP. (MBH)	NOM. HEATING CAPACITY (MBH)	SOUND PRESSURE LEVEL (DB(A))	ELECTRICAL			WEIGHT (LBS)	O/A (CFM)	BASED ON DAIKIN	REMARKS
									MCA	MAX FUSE	V/e/Hz				
1.01	GALLERY 001	DUCTED FCU	IN CEILING	1100	0.40	30.0	34.0	43	2.8	15	208/1/60	102	425	FXM030PBVJU	
1.02	MAINTENANCE/STORAGE 007	DUCTED FCU	IN CEILING	450	0.20	12.0	13.5	39	1.4	15	208/1/60	62	100	FXM012PBVJU	
1.03	BOH CORRIDOR C011	CEILING CASSETTE	9"-6"	410	0.00	12.0	13.5	38	0.8	15	208/1/60	55		FXH012MVJU	
1.04	BOH CORRIDOR C011	CEILING CASSETTE	9"-6"	410	0.00	12.0	13.5	38	0.8	15	208/1/60	55		FXH012MVJU	
1.05	LOBBY 102 (INTERIOR)	DUCTED FCU	IN CEILING	2475	0.95	96.0	108.0	49	10.7	15	208/1/60	302	1800	FXM096MVJU	
1.06	LOBBY 102 (INTERIOR)	DUCTED FCU	IN CEILING	1120	0.40	36.0	40.0	43	2.9	15	208/1/60	102	500	FXM036PBVJU	
1.07	MEZZANINE LOBBY 201	DUCTED FCU	IN CEILING	1375	0.40	48.0	54.0	44	3.4	15	208/1/60	102	725	FXM048PBVJU	
1.08	MEZZANINE LOBBY 201	DUCTED FCU	IN CEILING	690	0.40	24.0	27.0	42	1.8	15	208/1/60	80	450	FXM024PBVJU	
1.09	MEZZANINE LOBBY 201	DUCTED FCU	IN CEILING	690	0.40	24.0	27.0	42	1.8	15	208/1/60	80	450	FXM024PBVJU	
1.10	ELEVATOR VESTIBULE 100	DUCTED FCU	IN CEILING	490	0.00	18.0	20.0	40	0.6	15	208/1/60	80		FXL018MVJU9	
2.01	LOBBY ENTRANCE 101	DUCTED FCU	IN CEILING	1360	0.40	48.0	54.0	44	3.4	15	208/1/60	102	800	FXM048PBVJU	
2.02	LOBBY (EXTERIOR) 102	DUCTED FCU	IN CEILING	1120	0.40	36.0	40.0	43	2.9	15	208/1/60	102	475	FXM036PBVJU	
2.03	LOBBY (EXTERIOR) 102	DUCTED FCU	IN CEILING	1120	0.40	36.0	40.0	43	2.9	15	208/1/60	102		FXM036PBVJU	
2.04	TICKET COUNTER/OPEN OFFICE	DUCTED FCU	IN CEILING	690	0.40	24.0	27.0	42	1.8	15	208/1/60	80	250	FXM024PBVJU	
2.05	MSO OPEN OFFICE 208	CEILING CASSETTE	IN CEILING	320	0.00	7.5	8.7	31	0.8	15	208/1/60	48		FXZ007MVJU9	
2.06	MSO OPEN OFFICE 208	CEILING CASSETTE	IN CEILING	320	0.00	7.5	8.7	31	0.8	15	208/1/60	48		FXZ007MVJU9	
2.07	MSO DIRECTOR OFFICE 209	CEILING CASSETTE	IN CEILING	320	0.00	7.5	8.7	31	0.8	15	208/1/60	48		FXZ007MVJU9	
2.08	CONFERENCE ROOM 210	CEILING CASSETTE	IN CEILING	390	0.00	15.0	17.5	41	0.8	15	208/1/60	48		FXZ015MVJU9	
3.01	DRESSING ROOMS	DUCTED FCU	IN CEILING	690	0.40	24.0	27.0	42	1.8	15	208/1/60	80	400	FXM024PBVJU	
3.02	VOLUNTEER LOUNGE 308	CEILING CASSETTE	IN CEILING	320	0.00	7.5	8.7	31	0.8	15	208/1/60	48		FXZ007MVJU9	
3.03	VOLUNTEER LOUNGE 308	CEILING CASSETTE	IN CEILING	320	0.00	7.5	8.7	31	0.8	15	208/1/60	48		FXZ007MVJU9	
3.04	REHEARSAL STUDIO 313	DUCTED FCU	IN CEILING	1360	0.40	48.0	54.0	44	3.4	15	208/1/60	102	600	FXM048PBVJU	
3.05	REHEARSAL STUDIO 313	DUCTED FCU	IN CEILING	690	0.40	24.0	27.0	42	1.8	15	208/1/60	80	450	FXM024PBVJU	
3.06	CORRIDOR C303	CEILING CASSETTE	IN CEILING	320	0.00	7.5	8.7	31	0.8	15	208/1/60	48		FXZ007MVJU9	
3.07	CORRIDOR C302	CEILING CASSETTE	IN CEILING	320	0.00	7.5	8.7	31	0.8	15	208/1/60	48		FXZ007MVJU9	
3.08	STAIR 5 VESTIBULE 301	DUCTED FCU	IN CEILING	320	0.20	9.5	10.5	31	0.6	15	208/1/60	55	125	FXM009MVJU9	

- NOTES:
- COOLING CAPACITY IS BASED ON EAT AT 80°F DB/



DUCT MOUNTED ELECTRIC HEATING COIL SCHEDULE													
No. EHC-x	INTERLOCK	SERVICE	TERMINAL HEAT COIL CHARACTERISTICS									BASED ON GREENHECK	
			CFM	EAT (°F)	LAT (°F)	TOTAL CAP (MBH)	TOTAL CAP (kW)	Amps	V/ø/Hz	MAX APD (in. H2O)	MAX FACE VELOCITY (fpm)		COIL SIZE WxH
EHC-1	TSTAT	FOURTH FLOOR PERIMETER	1200	55	90	51.2	15.0	41.6	208/3/60	0.20	800	20 x 12	IDHC
EHC-2	TSTAT	MEN'S RESTROOM 004 & WOMEN'S RESTROOM 003	1250	60	85	33.8	10.0	27.8	208/3/60	0.20	800	20 x 12	IDHC

ELECTRIC WALL HEATER SCHEDULE										
UNIT WH-X	AREA SERVED	SUPPLY FAN		ELECTRIC COIL CHARACTERISTICS			EMERGENCY POWER	TYPE	BASED ON (MARKEL)	
		CFM	RPM	V/ø/Hz	TOTAL CAP. (MBH)	TOTAL CAP. (KW)				AMPS
1	FAMILY RESTROOM 002	245	1400	208/3/60	6.8	2.0	5.6	NO	SEMI-RECESSED	3450 SERIES
2	STORAGE 001D	245	1400	208/3/60	10.2	3.0	8.3	NO	SEMI-RECESSED	3450 SERIES
3	STORAGE 314	245	1400	208/3/60	10.2	3.0	8.3	NO	SEMI-RECESSED	3450 SERIES
4	STORAGE 407	245	1400	208/3/60	10.2	3.0	8.3	NO	SEMI-RECESSED	3450 SERIES
5	MEN'S RESTROOM 403	245	1400	208/3/60	10.2	3.0	8.3	NO	SEMI-RECESSED	3450 SERIES
6	WOMEN'S RESTROOM 404	245	1400	208/3/60	10.2	3.0	8.3	NO	SEMI-RECESSED	3450 SERIES

- NOTES: 1. COLOR SHALL BE SELECTED BY ARCHITECT  
 2. ALL UNITS SHALL BE PROVIDED WITH A CIRCUIT BREAKER AND CONTACTORS  
 3. REMOTE TEMPERATURE SENSOR (ATC) CONTROL AND EMS INTERLOCK.

LINEAR SLOT DIFFUSER SCHEDULE											
No.	DUTY	CFM		No. OF SLOTS	SLOT WIDTH (IN)	TOTAL LENGTH (FT)	COLAR OR INLET SIZE (ø)	MAX N.C.	PLENUM SIZE (SOUND LINED)	BASED ON (TITUS)	
		PER L.F.	TOTAL								
L1	SUPPLY	34	136	3	3/4	4	6	18	8"x14"	ML-3B	
L2	SUPPLY	35	140	3	3/4	4	6	18	10"x18"	ML-3B	
L3	SUPPLY	40	190	3	3/4	4	6	18	10"x14"	ML-3B	
L4	SUPPLY	42	165	3	3/4	4	6	18	10"x14"	ML-3B	
L5	SUPPLY	32	125	3	3/4	4	6	18	10"x18"	ML-3B	
L6	SUPPLY	29	115	3	3/4	4	6	18	10"x18"	ML-3B	
L7	SUPPLY	25	150	1	1	6	8	18	8"x18"	FL-10	
L8	SUPPLY	50	200	1	1	4	8	18	12"x14"	FL-10	
L9	RETURN	138	2470	2	2 1/2	18	48x14	20	12"x30"	FL-25	

- NOTES: 1. REFER TO ARCHITECTURAL DRAWINGS FOR LOCATION.  
 2. FLOWBAR TYPE LINEAR SLOT DIFFUSER SHALL BE PROVIDED WITH JETTHROW PATTERN

ARCHITECTURAL DIFFUSER SCHEDULE							
No.	DUTY	MAX CFM	NECK SIZE	No. OF SLOTS	SLOT WIDTH (IN.)	MAX NC	REMARKS
SS1	SUPPLY	200	10"ø	1	1"	20	TITUS MODUFLOW MF10

NOTES: ALL DIFFUSERS SHALL BE 24x24 MODULE, WITH CEILING TILE FACE, 4-WAY BLOW WITH INSULATED PLENUM

FAN SCHEDULE													
UNIT F-X	AREA SERVED	INTERLOCK	LOCATION	CHARACTERISTICS				ELECTRICAL			TYPE	BASED ON (GREENHECK)	
				MAX CFM	ESP (IN H2O)	FRPM	DRIVE TYPE	MOTOR HP	TYPE	V/ø/Hz			EMERGENCY POWER
1	MECHANICAL/ELECTRICAL E008, EXHAUST	TSTAT, F-3	ROOF	1100	1.00	1199	DIRECT	1/2	ODP	208/1/60	NO	POWER ROOF VENTILATOR	GB-161HP-5
2	MEN'S 403, WOMEN'S 404	RTU-4	ROOF	700	0.50	1232	DIRECT	1/4	ECM	208/1/60	NO	UPBLAST CENTRIFUGAL	CUE-101-VG
3	MECHANICAL/ELECTRICAL E008, INTAKE	TSTAT, F-1	E008	1100	0.75	1417	DIRECT	1/2	ECM	208/1/60	NO	INLINE CENTRIFUGAL	SQ-120-VG
4	EX ELECTRICAL ROOM	TSTAT	EX ELEC	1350	0.25	820	BELT	1/4	ODP	208/1/60	NO	SIDEWALL PROPELLER	SBE-1H20-4

- NOTES: 1. TSTAT=THERMOSTAT; SW=SWITCH; SP=STATIC PRESSURE, TD=WITH 15 MINUTE TIME DELAY  
 2. PROVIDE FACTORY MOUNTED DISCONNECT SWITCH FOR ALL EXHAUST FANS, COORDINATING REQUIREMENTS AND INTERLOCKS WITH ELECTRICAL

SOUND ATTENUATOR SCHEDULE																					
SA No.	SERVICE	LOCATION	TYPE	DUCT DIMENSIONS (IN) W X H	LENGTH (IN)	ELBOW LENGTH (IN)	LEG LENGTH (IN)	FLOW (CFM)	RATED @ ACTUAL VELOCITY (FPM)	AIRFLOW DIRECTION	A.P.D (IN H2O)	WEIGHT (LBS)	DYNAMIC INSERTION LOSS (DB)								BASED ON PRICE MODEL
													1	2	3	4	5	6	7	8	
1	RTU-3-SUPPLY	4TH FLOOR	ELBOW	36x20	-	40	52	5,800	1,160	FORWARD	0.12	202	9	12	19	29	33	32	27	23	ERM72/4A
2	RTU-3-RETURN	4TH FLOOR	RECTANGULAR	36x20	36	-	-	5,800	1,160	REVERSE	0.07	102	5	7	13	21	21	16	13	10	RH36/4C
3	RTU-4-SUPPLY	4TH FLOOR	ELBOW	20x18	-	25	29	2,700	1,080	FORWARD	0.11	43	8	10	11	16	14	15	14	13	ERM36/WB
4	RTU-4-RETURN	4TH FLOOR	ELBOW	20x18	-	27	27	2,700	1,080	REVERSE	0.10	43	9	13	14	18	19	17	15	14	ERM36/WB
5	RTU-5-SUPPLY	4TH FLOOR	RECTANGULAR	20x18	36	-	-	2,400	960	FORWARD	0.06	44	5	6	8	12	11	9	7	6	RH36/XA
6	RTU-5-RETURN	4TH FLOOR	RECTANGULAR	20x18	36	-	-	2,400	960	REVERSE	0.12	43	8	10	12	16	13	11	10	9	RL36/XB
7	RTU-6-SUPPLY	4TH FLOOR	RECTANGULAR	44(56)x16	64	-	-	6,000	1,227	FORWARD	0.17	209	9	13	20	31	27	20	15	12	RLX64/8C
8	RTU-6-RETURN	4TH FLOOR	RECTANGULAR	40(52)x18	60	-	-	6,000	1,200	REVERSE	0.27	233	8	13	23	41	50	42	27	21	RLX60/1C

- NOTES: 1. ALL SOUND ATTENUATORS SHALL HAVE 2" SLIP CONNECTIONS  
 2. ACOUSTIC MEDIA SHALL BE GLASS FIBER  
 3. SA-1, SA-2 & SA-7 SHALL HAVE 18 GA CASING AND 22 GA PERFORATED LINER  
 4. REMAINING SOUND ATTENUATORS SHALL HAVE 22 GA CASING AND 22 GA PERFORATED LINER

BASEBOARD RADIATION SCHEDULE										
UNIT BBR-X	AREA SERVED	BTU/LF	ELECTRIC COIL CHARACTERISTICS			ACTIVE ELEM (FT)	MOUNTING HT. AFF (in)	ENCLOSURE WIDTH. (in)	ENCLOSURE HT. (in)	BASED ON (MARKEL)
			V/ø/Hz	TOTAL CAP. (BTU)	TOTAL CAP. (WATTS)					
1	BISFA BRIDGE C304	125	208/1/60	3414	1000	8	4.00	3.50	6.00	MARKEL DBT SERIES

- NOTES: 1. ACTIVE ELEMENT SHALL BE LOCATED DIRECTLY UNDER WINDOW. PROVIDE END CAPS WHERE ENCLOSURE DOES NOT TERMINATE AT WALL.  
 2. MOUNTING HEIGHT IS DISTANCE FROM FLOOR TO THE BOTTOM OF THE ENCLOSURE.  
 3. PROVIDE ALL END CAPS, ACCESS DOORS, CORNERS, WALL SLEEVES, CONTROL ENCLOSURES ETC..  
 4. PROVIDE CUSTOM COLOR AS SELECTED BY THE ARCHITECT.  
 5. REMOTE TEMPERATURE SENSOR (ATC) CONTROL AND EMS INTERLOCK.  
 6. UNDER ALTERNATE No. 4, BBR-1 SHALL NOT BE PROVIDED

AIR DEVICE SCHEDULE											
No. (S)	CFM MAX	NECK SIZE	COLLAR ø SIZE	MAX NC	TYPE (SEE SPEC.)						
						<b>SUPPLY AIR DEVICE</b>					
S1	200	9x9	8"ø	18	TITUS TDV						
S2	325	12x12	10"ø	18	TITUS TDV						
S3	485	15x15	12"ø	18	TITUS TDV						
S4	700	18x18	14"ø	18	TITUS TDV						
S5	100	6x6	6"ø	18	TITUS TDCA						
S6	170	9x9	8"ø	18	TITUS TDCA						
S7	325	12x12	10"ø	18	TITUS TDCA						
S8	485	15x15	12"ø	18	TITUS TDCA						
S9	700	18x18	14"ø	18	TITUS TDCA						
S10	100	6x6	6"ø	18	TITUS TDCA						
S11	170	9x9	8"ø	18	TITUS TDCA						
S12	325	12x12	10"ø	18	TITUS TDCA						
S13	485	15x15	12"ø	18	TITUS TDCA						
S14	700	18x18	14"ø	18	TITUS TDCA						
S15	125	6x6	6"ø	18	TITUS TDC						
S16	230	9x9	8"ø	18	TITUS TDC						
S17	1000	12x12	10"ø	18	TITUS TDC						
S18	600	15x15	12"ø	18	TITUS TDC						
S19	800	18x18	14"ø	18	TITUS TDC						
S20	1000	21x21	16"ø	18	TITUS TDC						
S21	125	6x6	6"ø	18	TITUS TDC						
S22	230	9x9	8"ø	18	TITUS TDC						
S23	400	12x12	10"ø	18	TITUS TDC						
S24	600	15x15	12"ø	18	TITUS TDC						
S25	800	18x18	14"ø	18	TITUS TDC						
S26	1000	21x21	16"ø	18	TITUS TDC						
S27	200	12x12/6"ø	10"ø	18	TITUS TDC						
S28	50	12x12/6"ø	10"ø	18	TITUS TDC						
S29	150	12x4	8"ø	18	TITUS S300FS						
S30	175	14x4	8"ø	18	TITUS S300FS						
S31	500	14"ø	-	25	TITUS XC-310						
S32	800	18"ø	-	25	TITUS XC-310						
S33	1000	20"ø	-	25	TITUS XC-310						
S34	2000	36"ø	-	25	TITUS XC-310						
S35	2800	36"ø	-	25	TITUS XC-310						
S36	150	8x6	-	18	TITUS 300RS						
S37	200	12x6	-	18	TITUS 300RS						
S38	315	18x6	-	18	TITUS 300RS						
S39	350	12x10	-	18	TITUS 300RS						
S40	450	24x6	-	18	TITUS 300RS						
S41	550	18x10	-	18	TITUS 300RS						
S42	650	18x12	-	18	TITUS 300RS						
S43	725	24x10	-	18	TITUS 300RS						
S44	850	24x12	-	18	TITUS 300RS						
S45	950	24x14	-	18	TITUS 300RS						
S46	950	36x10	-	18	TITUS 300RS						
S47	1100	24x18	-	18	TITUS 300RS						
S48	1300	42x12	-	18	TITUS 300RS						
S49	1700	36x18	-	18	TITUS 300RS						
S50	2700	32x32	-	18	TITUS 300RS						
<b>RETURN AIR DEVICE</b>											
R1	100	6x6	-	18	TITUS 350RL						
R2	300	10x10	-	18	TITUS 350RL						
R3	450	12x12	-	18	TITUS 350RL						
R4	800	18x18	-	18	TITUS 350RL						
R5	1000	15x18	-	18	TITUS 350RL						
R6	1300	20x20	-	18	TITUS 350RL						
R7	1660	22x22	-	18	TITUS 350RL						
R8	3300	48x22	-	18	TITUS 350RL						
R9	650	18x12	-	18	TITUS 350RL						
R10	1275	30x12	-	22	TITUS 350RL						
R11	1375	36x12	-	18	TITUS 350RL						
R12	2470	42x18	-	18	TITUS 350RL						
R13	2830	48x18	-	18	TITUS 50F						
R14	1800	22x22	-	18	TITUS 50F						
R15	4000	48x22	-	18	TITUS 50F						
R16	1600	20x20	-	18	TITUS 50FF						
R17	3400	42x20	-	18	TITUS 50FF						
R18	700	24x12	-	18	TITUS 33RS						
R19	1200	24x24	-	18	TITUS 33RS						
R20	1700	36x24	-	18	TITUS 33RS						
R21	2600	36x36	-	18	TITUS 33RS						
R22	3100	42x36	-	18	TITUS 33RS						
R23	3500	48x36	-	18	TITUS 33RS						
R24	3800	42x42	-	18	TITUS 33RS						
R25	4650	48x48	-	18	TITUS 33RS						
R26	910	24x12	-	18	TITUS 350RL						
R27	685	22x10	-	18	TITUS 350RL						
R28	750	30x8	-	18	TITUS 350RL						
R29	750	30x8	-	18	TITUS 350RL						
R30	350	12x10	-	18	TITUS 350RL						
<b>EXHAUST AIR DEVICE</b>											
E1	100	6x6	-	18	TITUS 350RL						
E2	150	8x6	-	18	TITUS 350RL						
E3	300	12x6	-	18	TITUS 350RL						
E4	325	10x10	-	18	TITUS 350RL						
E5	450	12x12	-	18	TITUS 350RL						
E6	750	18x12	-	18	TITUS 350RL						
E7	800	18x16	-								



### PLUMBING FIXTURE SCHEDULE

DESIG.	FIXTURE	ROUGH-IN CONNECTION				FIXTURE UNIT VALUES			GPM FLOW RATE	WATER TEMPERING DEVICE (WTD)	REMARKS
		C.W.	H.W.	SAN.	VENT	C.W.	H.W.	SAN.			
P1	WATER CLOSET (W/H)	1"	---	4"	2"	10	---	4	1.28 GPF	---	ADULT STANDARD; WALL MOUNTED, BACK OUTLET
P1A	WATER CLOSET (W/H)	1"	---	4"	2"	10	---	4	1.28 GPF	---	ADULT ADA ACCESSIBLE; WALL MOUNTED, BACK OUTLET
P2	URINAL (W/H)	3/4"	---	2"	1 1/2"	5	---	4	0.13 GPF	---	STANDARD
P2A	URINAL (W/H)	3/4"	---	2"	1 1/2"	5	---	4	0.13 GPF	---	ADA ACCESSIBLE
P3	LAVATORY	1 1/2"	1 1/2"	1 1/2"	1 1/2"	1.5	1.5	1	1.2	WTD-1	ADULT; ADA ACCESSIBLE - COUNTER MOUNTED VESSEL SINK
P3A	LAVATORY	1 1/2"	1 1/2"	1 1/2"	1 1/2"	1.5	1.5	1	1.2	WTD-1	ADULT; ADA ACCESSIBLE - UNDER COUNTER MOUNTED
P4	MOP SINK	3/4"	3/4"	3"	1 1/2"	2.25	2.25	2	2.5	WTD-1	
P4A	MOP SINK	3/4"	3/4"	3"	1 1/2"	2.25	2.25	2	2.5	WTD-1	
P5	ELECTRIC WATER COOLER	1 1/2"	---	1 1/2"	1 1/2"	.25	---	.5	---	---	ADA ACCESSIBLE, SIDE-BY-SIDE W/ BOTTLE FILLER
P6	COUNTER SINK	1 1/2"	1 1/2"	1 1/2"	1 1/2"	1.5	1.5	2	0.5	WTD-1	ADA ACCESSIBLE
P6A	COUNTER SINK (ORCHESTRA BAR)	1 1/2"	1 1/2"	1 1/2"	1 1/2"	1.5	1.5	2	0.5	WTD-1	ADA ACCESSIBLE
P6B	HAND SINK (CATERING)	1 1/2"	1 1/2"	1 1/2"	1 1/2"	1.5	1.5	2	0.5	WTD-1	ADA ACCESSIBLE
P6C	COUNTER (MEZZANINE)	1 1/2"	1 1/2"	1 1/2"	1 1/2"	1.5	1.5	2	0.5	WTD-1	ADA ACCESSIBLE
P7	ICE MAKER BOX	1 1/2"	---	---	---	1	---	---	---	---	FIRE RATED SUPPLY BOX

#### NOTES:

- W/H = WALL HUNG
- LOCATE ROUGH IN FOR HANDICAPPED TOILETS SO THAT FLUSH VALVE HANDLE IS IN THE WIDE SIDE OF THE STALL
- SLAB ON GRADE FIXTURE DRAINS SHALL BE 2" MINIMUM.

### PUMP SCHEDULE

NO.	SERVICE	LOCATION	GPM	FT. OF HEAD	HP	RPM	ELECT. CHAR. V/ø/Hz	TYPE	REMARKS (BASED ON)
RP-1	140° HOT WATER RECIRCULATION	UTILITY ROOM M009	5.5	30	1/3	3450	120/1/60	IN-LINE CIRCULATOR	TACO MODEL 2400-45S-3P

#### NOTES:

PUMP SHALL BE MADE OF ALL STAINLESS STEEL MATERIAL WHERE POSSIBLE, AND SHALL COMPLY WITH NSF 61 FOR DOMESTIC WATER SYSTEMS.

### GAS BOOSTER PUMP SCHEDULE

NO.	SERVICE	LOCATION	CFH	ΔP (IN WC)	HP	RPM	ELECT. CHAR. V/ø/Hz	TYPE	REMARKS (BASED ON)
GB-1	HIGHER PRESSURE GAS TO BUILDING	UTILITY ROOM M009	4500	20.8	1	3500	208/3/60	HERMETICALLY SEALED MULTI-STAGE BOOSTER	SPENCER TURBINE MODEL GL-075-3/4-R

#### NOTES:

- PUMP SHALL HAVE TOP INLET AND TOP OUTLET

### PLUMBING EQUIPMENT NOTES

#### 1. HOT WATER GENERATOR #1 (HWG-1)

HOT WATER GENERATOR SHALL BE ULTRA HIGH EFFICIENCY, GAS FIRED TYPE, ASME TANK RATED FOR 150 PSI WORKING PRESSURE WITH A.G.A. RATED T & P VALVE. TANK CAPACITY: 100 GALLONS. BURNER CAPACITY: 199,900 BTUH. RECOVERY RATE: 233 GPH @ 100°F RISE. 120V/1 PH/60HZ. UNIT SHALL BE UL LISTED AND SHALL MEET OR EXCEED ASHRAE/IES-90.1-2007 BASIS OF DESIGN PVI CONQUEST 20 L 100A-GCL.

#### 2. WATER TEMPERING DEVICES

WATER TEMPERING DEVICE #1 (WTD-1)  
PROVIDE FOR ALL FIXTURES FOR WHICH HOT WATER IS PROVIDED  
TEMPER WATER FROM 140°F TO 110°F  
ASSE 1070 RATED, NSF-61 CERTIFIED  
ADJUSTABLE TEMPERATURE CONTROL WITH LOCKING FEATURE  
SHALL HAVE INTEGRAL WALL BRACKET FOR MOUNTING. CHICAGO FAUCET MODEL 131-ABNF OR AS APPROVED EQUAL.

#### 3. ELEVATOR SUMP PUMP #1 & #2

SUMP PUMP SHALL BE STANCOR OIL MINDER CONTROL SYSTEM MODEL SE-50. ASME A17.1, UL508 AND UL778 APPROVED. COMPLETE WITH NEMA 4X FIBERGLASS ENCLOSURE, STAINLESS STEEL SENSOR PROBE, PLUG IN POWER HOOK-UP.  
A. 1/2 HP, 120V/10/60HZ, 3600 RPM WITH 2" DISCHARGE  
B. 2" CHECK VALVE  
C. JUNCTION BOX WITH MULTI-PIN CONNECTOR AND CORD IN LENGTHS AS REQUIRED  
D. OIL-MINDER POWER CABLE, PROBE CABLE AND FLOAT CABLE  
E. HIGH LIQUID ALARM FLOAT WITH CLAMP DEVICE TO MOUNT ON PUMP DISCHARGE  
F. CONTROL SYSTEM SHALL HAVE BUILT-IN AUDIBLE AND VISUAL ALARM WHEN THE PUMP DOESN'T OPERATE DUE TO OIL IN THE PIT. HIGH AMPERAGE OR HIGH LIQUID CONDITION. PROVIDE SILENCING BUTTON IN THE CONTROL PANEL. PROVIDE ADDITIONAL CONTACTS FOR MONITORING THROUGH THE ATC SYSTEM.

### GENERAL NOTES: (PLUMBING)

- COORDINATE NEW WORK BETWEEN ALL DISCIPLINES.
- REFER TO SECTIONS ON ARCHITECTURAL AND MECHANICAL DRAWINGS FOR PIPE ROUTING THROUGH THE FACILITY.
- CONDENSATE FROM HVAC EQUIPMENT COILS SHALL BE PIPED TO THE STORM DRAIN SYSTEM PIPING.
- COORDINATE PLUMBING PIPING ENCLOSURES WITH ARCHITECTURAL DRAWINGS PRIOR TO SETTING PIPING BELOW SLABS.
- COORDINATE FLOOR DRAIN AND OPEN HUB DRAIN LOCATIONS WITH MECHANICAL EQUIPMENT PLACEMENT PRIOR TO SETTING FLOOR DRAINS. DRAINS SHALL BE LOCATED AS CLOSE TO EQUIPMENT DRAIN POINTS AS POSSIBLE.
- FIELD VERIFY PIPING MATERIALS AND SIZES PRIOR TO CONNECTION THERETO.
- PROVIDE SHUTOFF VALVES IN DOMESTIC WATER SYSTEM BRANCH LINES SERVING TWO OR MORE FIXTURES.
- INSTALL PIPING TO ALLOW ACCESS TO VALVES.
- WHERE HOT AND COLD WATER PIPING DROPS INTO PIPE CHASE, THE SIZE SHOWN FOR THE PIPE DROPS SHALL BE USED TO THE LAST FIXTURE.
- ITEMS SUCH AS ACCESS DOORS, RISE AND DROPS IN PIPING, ETC. ARE INDICATED ON THE DRAWINGS FOR CLARITY OR A SPECIFIC LOCATION REQUIREMENT AND SHALL NOT BE INTERPRETED AS THE EXTENT OF THE REQUIREMENTS FOR THESE ITEMS. THE CONTRACTOR IS RESPONSIBLE FOR THESE ITEMS AS REQUIRED ELSEWHERE IN THE CONTRACT DOCUMENTS.
- ALL PLUMBING FIXTURES SHALL HAVE A MINIMUM AIR GAP FROM THE LOWEST END OF A POTABLE WATER OUTLET TO THE FLOOD RIM OR LINE OF THE FIXTURE INTO WHICH IT DISCHARGES. THE AIR GAP SHALL BE A MINIMUM OF TWICE THE EFFECTIVE OPENING OF A POTABLE WATER OUTLET UNLESS THE OUTLET IS A DISTANCE LESS THAN 3 TIMES THE EFFECTIVE OPENING AWAY FROM A WALL OR SIMILAR VERTICAL SURFACE IN WHICH CASE THE MINIMUM REQUIRED AIR GAP SHALL BE 3 TIMES THE EFFECTIVE OPENING OF THE OUTLET.
- FIXTURES SUBJECT TO INTERMITTENT OR CONTINUOUS PRESSURE BACK-SIPHONAGE SHALL BE PROVIDED WITH A BACKFLOW PREVENTION DEVICE.
- FIXTURES WHICH DISCHARGE INDIRECTLY INTO A FLOOR DRAIN OR FLOOR SINK SHALL DISCHARGE WITH AN AIR GAP EQUAL TO TWICE THE DIAMETER OF THE FIXTURE DISCHARGE PIPE.
- COORDINATE SETTING OF KITCHEN FLOOR SINKS AND FLOOR DRAINS WITH LOCAL PLUMBING INSPECTOR.
- ALL PIPING NOT INDICATED IN CHASES SHALL BE LOCATED ABOVE CEILING AS HIGH AS POSSIBLE. COORDINATE ROUTING OF PIPING WITH OTHER DISCIPLINES.
- REFER TO ALL ARCHITECTURAL DRAWINGS FOR RATED WALL ASSEMBLY LOCATIONS.
- ALL COMPONENTS OF THE DOMESTIC WATER SYSTEMS SHALL BE NSF-61 CERTIFIED
- PROVIDE WATER HAMMER ARRESTORS WHERE QUICK CLOSING VALVES ARE INSTALLED. INSTALLATION AND QUANTITY SHALL BE PER MANUFACTURERS RECOMMENDATIONS. WATER HAMMER ARRESTORS SHALL BE ACCESSIBLE FOR MAINTENANCE.
- THE CONTRACTOR SHALL TAKE FULL RESPONSIBILITY FOR PROTECTING ALL DRAINS DURING THE CONSTRUCTION AND RETURNING THEM FREE FLOWING AND IN WORKING CONDITION. CONTRACTOR SHALL GUARANTEE ALL DRAINS FOR AT LEAST 90 DAYS AFTER OCCUPATION OF THE BUILDING.
- REFER TO STRUCTURAL DRAWINGS FOR INFORMATION AND RECOMMENDATIONS FOR PENETRATION OF HOLLOW CORE PRECAST PLANKS BETWEEN FLOOR LEVELS.

### LEGEND

SYMBOLS		ABBREVIATIONS	
SYMBOL	DEFINITION	ABBREV.	DEFINITION
---	COLD WATER	140°	140° DOMESTIC HOT WATER
---	TEMPERED WATER (110°)	140R	140° DOMESTIC HOT WATER RETURN
---	TEMPERED WATER RETURN (110°)	AAV	AUTOMATIC AIR VENT
---	140° DOMESTIC HOT WATER	ABV	ABOVE
---	140° DOMESTIC HOT WATER RETURN	AD	AREA DRAIN
---	140° DOMESTIC HOT WATER RETURN	AF	ABOVE FINISHED FLOOR
---	140° DOMESTIC HOT WATER RETURN	ANC	ANCHOR
---	140° DOMESTIC HOT WATER RETURN	AP	ACCESS PANEL
---	TEMPERED WATER	APPROX	APPROXIMATE
---	FIRE LINE	AQ	AQUASTAT
---	SPRINKLER LINE	AV	ACID VENT
---	SANITARY	AW	ACID WASTE
---	VENT	BDV	BLOW DOWN VALVE
---	STORM WATER	BF	BLIND FLANGE
---	PUMPED DISCHARGE	BFP	BACKFLOW PREVENTER
---	CONDENSATE DRAIN	BHP	BRAKE HORSEPOWER
---	FOUNDATION DRAIN	BOP	BOTTOM OF PIPE
---	ACID RESISTANT WASTE	BOTT	BOTTOM
---	ACID RESISTANT VENT	BTU	BRITISH THERMAL UNIT
---	COMPRESSED AIR	BTUH	BRITISH THERMAL UNIT PER HOUR
---	BALL VALVE	BW	BACK WATER VALVE W/ ACCESS COVER
---	PIPING BELOW GRADE OR SLAB	CAP	CAPACITY
---	BUTTERFLY VALVE	CD, COND	CONDENSATE DRAIN
---	UNION	CI	CAST IRON
---	GATE VALVE	CLG	CEILING
---	GLOBE VALVE	CD	CLEANOUT
---	BALANCING VALVE	CONN	CONNECT
---	PLUG VALVE	CONC	CONCRETE
---	REDUCED PRESS. BACKFLOW PREVENTER	CU FT	CUBIC FEET
---	PRESSURE REDUCING VALVE	CW	COLD WATER
---	CHECK VALVE	CX	CONNECT TO EXISTING
---	DOUBLE DETECTOR CHECK VALVE	DDC	DOUBLE DETECTOR CHECK VALVE
---	BACKWATER VALVE	DFU	DRAINAGE FIXTURE UNITS
---	FLOOR CLEANOUT	DIA	DIAMETER
---	FIRE DEPT. HOSE CONNECTION	DISH	DISCHARGE
---	PIPE UP	DN	PIPE DOWN
---	PIPE UP & DOWN	DS	DOWN SPOUT W/BOOT
---	PIPE DOWN	DST	DEEP SEAL TRAP
---	SIGHT GLASS	DWG	DRAWING
---	FLOAT VALVE	ELEC	ELECTRIC
---	FLOOR DRAIN	ELEV	ELEVATION
---	FLOOR DRAIN WITH TRAP PRIMER	EW	ENTERING WATER TEMPERATURE
---	FLOOR SINK	EX	EXISTING
---	ROOF DRAIN (W/ SQ.FT INDICATED)	F	FIRE LINE
---	TRAP (ELEVATION)	FC	FUNNEL CONNECTION @ FD
---	VENT THROUGH ROOF (ELEVATION)	FCO	FLOOR CLEANOUT
---	VENT THROUGH ROOF (PLAN)	FCVA	FLOOR CONTROL VALVE ASSEMBLY
---	MIXING VALVE	FD	FLOOR DRAIN
---	METER (FLUID OR GAS)	FDV	FIRE DEPT. HOSE CONNECTION
---	INCHES	FS	FLOOR SWITCH
---	FEET	FT	FEET
---	HOSE BIBB (PLAN)	FT-HD	FEET OF HEAD
---	HOSE BIBB (ELEV.)	G	GAS
---	HOSE END DRAIN	GA	GAUGE
---	OUTSIDE STEM & YOKE VALVE	GALV	GALVANIZED
---	NON-RISING STEM & YOKE	GPM	GALLONS PER MINUTE
---	NON-FREEZE WALL HYDRANT	HB	HOSE BIBB
---	NON-FREEZE GROUND HYDRANT	HED	HOSE END DRAIN
---	NON-RISING STEM & YOKE	HOR	HORIZONTAL
---	NON-FREEZE WALL HYDRANT	HP	HORSEPOWER
---	NON-FREEZE GROUND HYDRANT	HT	HEAT TRAP
---	OPEN HUB DRAIN	HW	HOT WATER (140°F)
---	OUTSIDE STEM & YOKE VALVE	HWR	HOT WATER RETURN (140°F)
---	NON-RISING STEM & YOKE	HYD	HYDRAULIC
---	PRESSURE	IN	INCHES
---	PUMPED CONDENSATE	I.E.	INVERT ELEVATION
---	PUMPED DISCHARGE	IW	INDIRECT WASTE
---	PIPE HANGER	LOC	LIMIT OF CONTRACT
---	PRESSURE REDUCING VALVE	MAV	MANUAL AIR VENT
---	PRESSURE SWITCH	NFGH	NON-FREEZE GROUND HYDRANT
---	FIRE DEPT HOSE CONNECTION	NFWH	NON-FREEZE WALL HYDRANT
---	FLOOR CONTROL VALVE ASSEMBLY	NRS	NON-RISING STEM & YOKE
---	Y STRAINER	OFD	OVER FLOW DRAIN
---	WATER HAMMER ARRESTOR	OHD	OPEN HUB DRAIN
---	ACCESS PANEL	O,S,&Y	OUTSIDE STEM & YOKE VALVE
---	POINT OF CONN. TO SITE UTILITIES	P	PRESSURE
---	SQUARE FOOTAGE	PCOND	PUMPED CONDENSATE
---	DUPLEX GAS OUTLET	PD	PUMPED DISCHARGE
---	ECCENTRIC REDUCER	PH	PIPE HANGER
---	CONCENTRIC REDUCER	PRV	PRESSURE REDUCING VALVE
---	FLEXIBLE CONNECTION	PS	PRESSURE SWITCH
---	CAPPED PIPE	PSAN	PUMPED SANITARY
---	BLIND FLANGE	PSC	PUMPED STEAM CONDENSATE
---	MANUAL AIR VENT	RD	ROOF DRAIN
---	AUTOMATIC AIR VENT	RL	RAIN LEADER
---	BLOW DOWN VALVE (W/HOSE END)	RX	REMOVE EXISTING
---	PRESSURE/TEMP. RELIEF VALVE	SAN, S	SANITARY
---	PRESSURE DIFFERENCE	SC	STEAM CONDENSATE
---	TEMPERATURE DIFFERENCE	SCH	SCHEDULE
---	CENTER LINE	SP	SPRINKLER LINE
---	THERMOMETER	STD	STANDARD
---	PRESSURE GAUGE W/ NEEDLE VALVE	SW	STORM WATER
---	DIAMETER (OR ELECTRICAL PHASE)	T	TEMPERATURE
---	BACK WATER VALVE W/ ACCESS COVER	TD	TRENCH DRAIN
---	SOLENOID VALVE	TWR	TEMPERED WATER RETURN
---	SLOPE OF PIPE (WITH % OF SLOPE SHOWN)	UP	PIPE UP
---	DIRECTION OF FLOW	UP&DN	PIPE UP & DN
---	FUNNEL CONNECTION @ FLOOR DRAIN	V	VENT
---	SANITARY/WATER RISER DESIGNATION	VB	VACUUM BREAKER
		VTR	VENT THROUGH ROOF
		WCO	WALL CLEANOUT
		WHA	WATER HAMMER ARRESTOR
		WSFU	WATER SUPPLY FIXTURE UNITS
		TD	TRENCH DRAIN

NOTE: NOT ALL ABBREVIATIONS MAY BE USED.

PLUMBING SCHEDULES, NOTES, & LEGEND  
THE MARYLAND THEATRE EXPANSION & RENOVATION  
21 SOUTH POTOMAC ST. HAGERSTOWN, MD 21740

DATE: 3/28/18 DESCRIPTION: ADD 3

GP #21633

P-9.1

2/15/18 BID SET

### PLUMBING COUNTS- MTA- NEW BUILDING ONLY

Use Group	Description	No. of Occupants	Water Closet		Lavatories		Drink Fountains		Other	
			Male	Female	Male	Female	Male	Female		
A-2	Event Space	430	75	75	200	200	500	1 Sink		
Total A-2			2,866,667	2,866,667	1,075	1,075	0.43	1		
A-1 / A-3			125	65	200	200	500	1 Sink		
A-1	Assembly Concentrated - Theatre- Orchestra Floor	686								
A-1	Assembly Concentrated - Theatre- Second Floor	610								
A-3	Assembly UnConcentrated - Rehearsal Studio	111								
A-3	Assembly UnConcentrated - Orchestra Lobby	364								
A-3	Assembly UnConcentrated - Second Floor	138								
A-3	Assembly UnConcentrated - (Basement) Gallery	43								
A-3	Assembly UnConcentrated - VIP (ALT 2)	21								
Total A-3		1,973	7,892	15,1769	4,9325	4,9325	3,946	1		
			1 per 25 first 50 after 1 per 50	1 per 25 first 50 after 1 per 50	1 per 40 first 80 after 1 per 80	1 per 40 first 80 after 1 per 80		100	1 Sink	
B	Business Areas - Orchestra Floor	13								
B	Business Areas - Second Floor	41								
B	Business Areas - Third Floor	86								
Total B		140	4	4	1,875	1,875	1.4	1		
S-1	Basement Floor	5	100	100	100	100	1000	1 Sink		
Total S		5	0.025	0.025	0.025	0.025	1	1		
			Urinals	10						
			WC	5						
			<b>TOTAL REQUIRED</b>	<b>GRAND TOTALS</b>	<b>15</b>	<b>23</b>	<b>8</b>	<b>8</b>	<b>7</b>	<b>4</b>
			<b>ACTUAL</b>	<b>BASEMENT</b>	<b>Water Closet</b>	<b>Lavatories</b>	<b>Drink Fountains</b>	<b>Other</b>		
			Urinals	3	Male	Female	Male	Female		
				4	9	6	6			
			Total	7	9	6	6	2	1	
			ORCHESTRA	<b>Water Closet</b>	<b>Lavatories</b>	<b>Drink Fountains</b>	<b>Other</b>			
			Total					1		
			MEZZANINE	<b>Water Closet</b>	<b>Lavatories</b>	<b>Drink Fountains</b>	<b>Other</b>			
			Urinals	1	Male	Female	Male	Female		
				2	4	2	3			
			Total	3	4	2	3	2	1	
			THIRD FLOOR							